

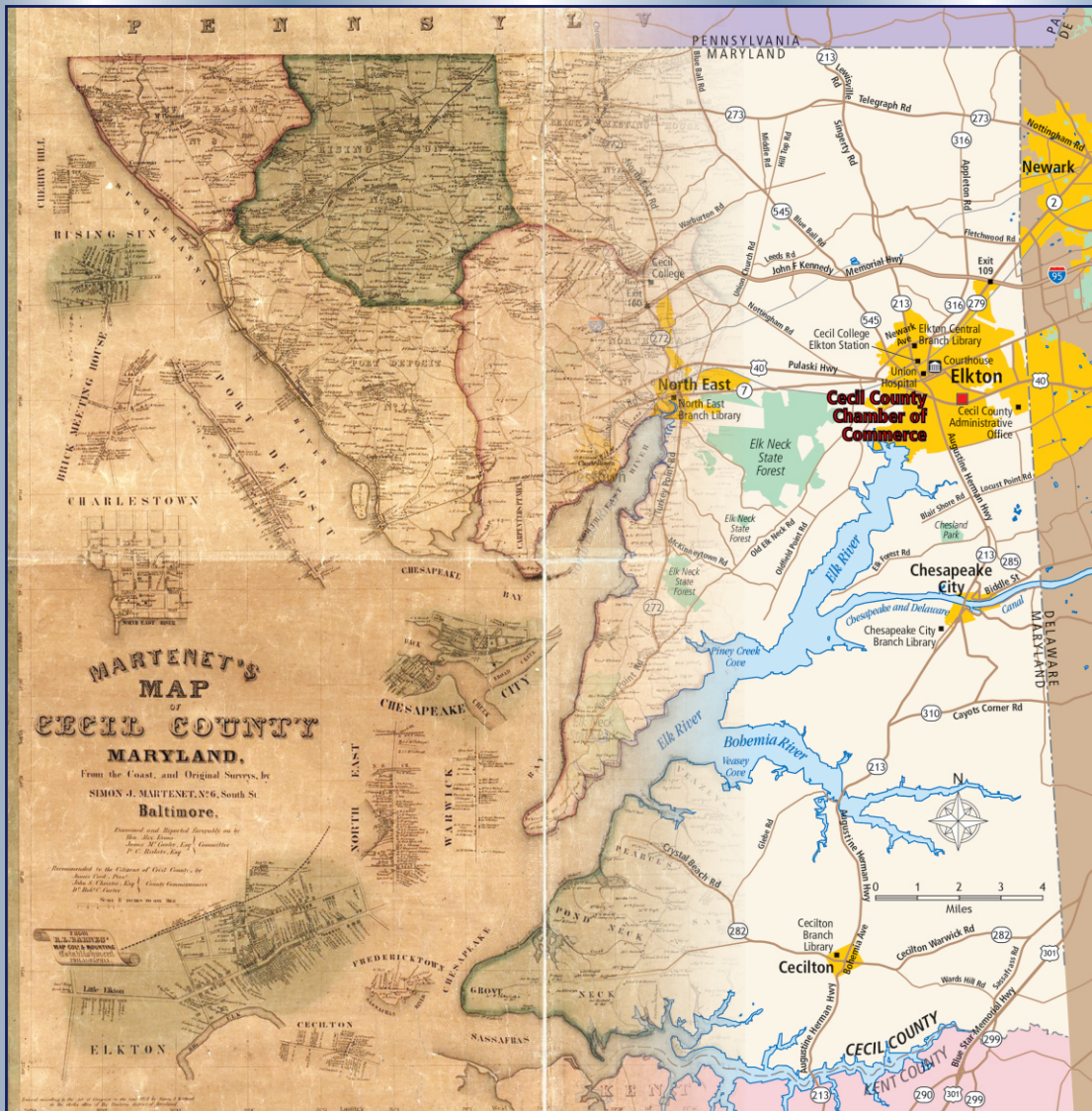

CECIL COUNTY
CHAMBER OF COMMERCE

ANNUAL BUSINESS DIRECTORY & COMMUNITY GUIDE 2022



GROWING
TOGETHER

Elkton Gas and Chesapeake Utilities **YOUR COMMUNITY PARTNERS**

We are dedicated to safely delivering reliable and affordable natural gas service to your homes and businesses in Cecil County, Maryland.



elktongas.com | chpk.com/careers | chpkgas.com



Everything Your Health Needs, Here in Cecil County

As ChristianaCare's services continue to blossom in Cecil County, you will find the highest level of care for you and your family.

We offer a broad range of high-quality services, including:

- Primary Care
- Cancer Care
- Neurology
- Women's Health Services
- Surgical Services
- and much more

From everyday wellbeing to outpatient services and specialty care — get everything your health needs, here in Cecil County.

Visit uhcc.com to learn more.



ChristianaCare®



It's not about the size
of your business, it's
the size of your dream.

When you do business banking
with us, you can be sure we're
banking on .

We're here to help you achieve, prosper and grow. With
personalized attention, tailored products and access to
decision makers. We're local, we're not-for-profit and we're
totally dedicated to the most important business in the
world. Yours.

OPEN YOUR ACCOUNT TODAY

apgfcu.com/BusinessBanking | 410-272-4000

Serving Harford and Cecil counties



Federally insured by NCUA
Membership eligibility applies. Loans subject to credit approval.

COME ENJOY 2 FULL SERVICE OUTDOOR BARS!

Live Music
Every Weekend

Happy Hour
Specials
Monday-Friday

Holiday
Celebrations

Special Events

Winter Brunch

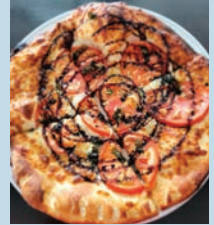

285 Plum Point Rd., Elkton, MD 21921
Sun-Thur 11:30 am- 8 pm Fri & Sat 11:30 am - 11pm

443-406-3947 **unwinedmd.com**



Artesian Water is pleased to partner with the Cecil County
Chamber of Commerce in its mission to advance and
support the economic vitality of Cecil County

artesianwater.com

*At Artesian Water, our goal is to Preserve,
Protect and Conserve our precious water
resource now and into the future.*



Build
Diversify
Cultivate

Bainbridge- the destination where it all comes together.

Port
Deposit

748 Jacob Tome Memorial Hwy,
Port Deposit, MD 21904
410-378-9200
www.bainbridgedevelopment.org

GROWING TOGETHER

www.cecilchamber.com

Cecil County

Maryland

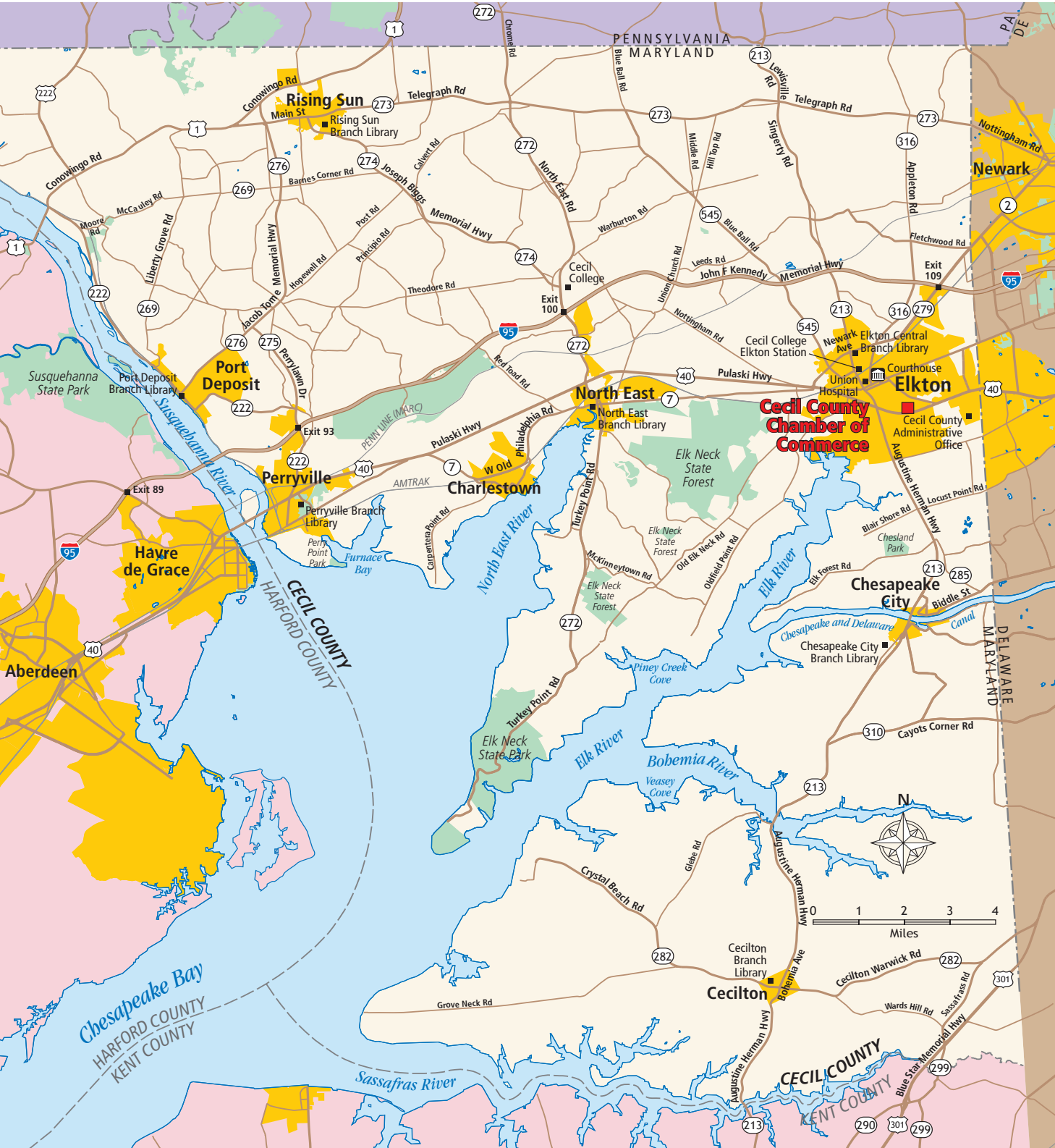
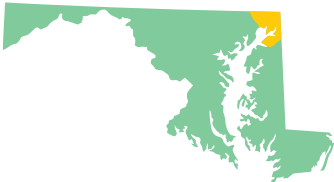



CECIL COUNTY CHAMBER OF COMMERCE

Table of Contents

Cecil County Chamber of Commerce

- 9.....Message from the Chair
- 9.....Message from the Executive Director
- 10.....2021-2022 Board of Directors
- 10.....Chamber Staff
- 10.....Former Board Presidents & Chairs
- 10.....Corporate Partners
- 11.....2021-2022 Chamber Events
- 12.....Member Benefits
- 14.....History of the Chamber

Community Guide

- 6.....Map of Cecil County
- 14.....Community Resources
- 15.....Spotlight: Fairwinds Farm & Stables
- 16.....Welcome to Cecil County
- 17.....Message from our County Executive
- 20.....Location and Transportation
- 22.....Cecil County Government
- 23.....Spotlight: Tidal Creek Growers
- 24.....Bainbridge: The new hub of progress
- 31.....Our Infrastructure
- 32.....Our Towns
- 39.....Spotlight: UnWined on the Water
- 40.....Agriculture
- 42.....Health and Wellness
- 48.....Education
- 53.....Spotlight: Veterans Outreach Ministry
- 54.....History
- 56.....Recreation and Leisure
- 58.....Tourism, Shopping and Dining
- 64.....Real Estate
- 65.....Spotlight: Maryland 5 Star at Fair Hill

Business Directory

- 66.....Business Bulletin Board
- 70.....Membership Index
- 75.....Business Directory
- 86.....Advertisers Index

DEXSTA[®]
FEDERAL CREDIT UNION



**Proudly serving
our members
since the 1930's.**

Let's talk today!

**WWW.DEXSTA.COM
833-2DEXSTA**



About the Cover GROWING TOGETHER



GROWING
TOGETHER

Cecil County is Growing. And we've learned that as a community we must grow together. Our cover features the blend of two maps to highlight our rich history, and our ever-growing present. We are excited for the opportunities in 2022 for continued growth and success in our community. Our feature and spotlight stories in this issue are about the growth at Bainbridge Development Corporation, Maryland 5 Star, Tidal Creek Growers/SunMed Growers, UnWined on the Water, and Fairwind Farms. These represent just a sample of the growth Cecil County is currently experiencing. We celebrate the collaborative efforts of our business community as we move forward making a positive impact.

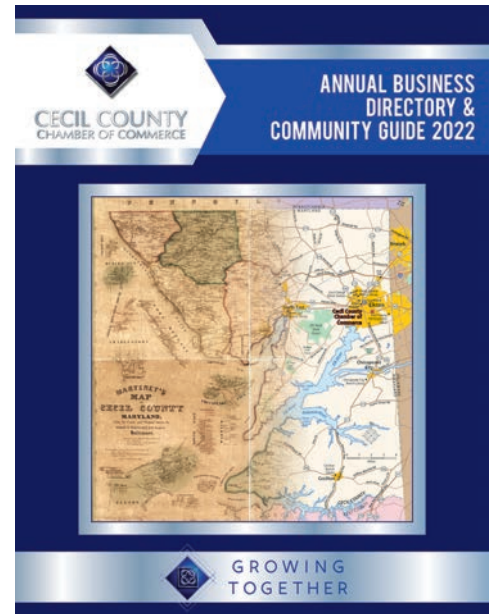

Produced for

CECIL COUNTY
CHAMBER OF COMMERCE



216. E. Pulaski Hwy, Suite 120, Elkton, MD 21921
410-392-3833 • www.cecilchamber.com

Produced and Published by
Ad Pro, Inc.

adPro

newspaper publishers since 1970

Publishers of the *Chester County Press*, *Cecil County Life*,
Greenville & Hockessin Life, *Kennett Square Life*, *Landenberg Life*,
Middletown Life, *Newark Life* and *West Chester & Chadds Ford Life*
P.O. Box 150, Kelton, PA 19346 • 610-869-5553 www.chestercounty.com

JUMP START YOUR BUSINESS. FAST TRACK YOUR FUTURE.

Cecil County Office of Economic Development has the services you need to stay ahead in your field:

- ✓ Workforce training grants
- ✓ Financial incentives
- ✓ Complimentary site selection assistance
- ✓ Conduit to business development services—funding, business plan development, transportation, and workforce
- ✓ Programs to support emerging business needs
- ✓ Industry leading Fast Track permitting and plans review
- ✓ Support, advocacy, and programming for Agribusinesses
- ✓ Advocate for business-friendly policy and regulatory changes
- ✓ Full-service Tourism Office focused on unique events, business growth, and visitor attraction

Want a winning business combination? Call today!

410-996-8465

CECILBUSINESS.ORG

200 Chesapeake Blvd., Suite 2700 • Elkton





Message from the Chair of the Board of Directors

The Cecil County Chamber of Commerce Board of Directors is excited to present our annual Community Guide and Business Directory.

The past year proved to be another demanding and, at times, difficult one for all of us, but we rose to the challenge through characteristics that I believe differentiate the Cecil County Chamber from our counterparts: flexibility, teamwork, unity, and resiliency. Flexibility is more than a buzzword for chamber members; it is how we steered through the clamor of 2021. We continue to work and collaborate in new and different ways to serve the needs of our members, customers, employees and business partners.

While we were not able to conduct our regular meetings in the way many of you are accustomed to, the chamber's outstanding staff navigated any and all obstacles to get the job done--from successful ribbon cuttings to in-person and virtual meetings. We are grateful to you for working with the staff and the board through these unusual times. We don't take your trust in the chamber for granted.

"Growing Together," our 2022 theme, couldn't be more appropriate as the county continues to grow and evolve. As new businesses call the county home, rest assured the chamber will be here to provide the resources and services they need to help them succeed through ongoing advocacy efforts and shared networking opportunities.

Thank you to each of our members for your support. We are proud to serve the community and look forward to a prosperous 2022.



Sharon F. Pelham

Sharon F. Pelham

Chair, Cecil County Chamber Board of Directors
APGFCU Business Development Director
– Cecil County

Message from the Executive Director

It is an honor to serve and support the Cecil County community as the Executive Director of the Cecil County Chamber of Commerce. Together with Katie Lewis, the Director of Events and Communications, we are here to Inform, Promote, Advocate, and Connect on behalf of the business community. The Chamber mission is to advocate for a strong, viable economic environment in Cecil County. We accomplish our mission and goals through strong relationships with community businesses and leaders, through our many virtual and in person events, and through sharing information and resources.

The Chamber offers many ways to be involved, stay connected, meet new people, and have your voice heard. We have strong Peer Groups, such as our Government Relations Committee, the Nonprofit Roundtable, our Long-Term Care Roundtable, the Network Marketing Roundtable and our Chamber Ambassadors.

We continue to experience challenging times in our families and our community. When there is challenge, there is opportunity. Opportunities can inspire us to learn, create, innovate, and think outside the box. It is a time for

awareness of our own well being and the well being of those around us. It is a time for reflection, appreciation and gratitude. We become stronger when we are challenged and tested and when we rise the occasion.

I am inspired and motivated by the strength and resolve of our business community to remain successful and relevant, and to offer assistance to others who may be struggling. Our Chamber has remained successful and relevant due to the support of our Board of Directors, our Corporate and Community Partners, and our members. It is a privilege and pleasure to be part of the continued growth of Cecil County. Thank you for your support and belief in the Cecil County Chamber of Commerce.



Debbie Brown

Debbie Brown
Executive Director

BOARD OF DIRECTORS AND STAFF

2021-2022 BOARD of DIRECTORS

EXECUTIVE COMMITTEE

Sharon Pelham
Chair
APGFCU

Gianluca Santinelli
Treasurer
Supporting Strategies –
Brandywine Valley

Josh Huegel
Vice Chair
AUI Power

Beth Creek
Past Chair
Youth Empowerment Source

DIRECTORS

Paul Bauernschmidt
ChristianaCare,
Union Hospital

John Hassiepen
Fulton Bank

Miles Dean
Cecil College

John Mettee, IV
Frederick Ward Associates

Malini Ganvir
Ganvir Law LLC

Laura Metzler
Cecil County Public Library

Theresa Giordano
M & T Bank

John Ness
West Cecil
Health Center, Inc.

John Gonzalez
EXIT Preferred Realty

Yvette Valentin
Habitat for Humanity
Susquehanna

FORMER BOARD PRESIDENTS & CHAIRS

The Cecil County Chamber of Commerce owes its success to the extraordinary leadership of these individuals. Thank you for your service to our community and to our organization.

Presidents

James E. Waters	1988	Frank Williams IV	2007
David Thomey	1989-1990	Al Miller	2008
Dennis Clower	1991	Renee Edge	2009
Bruce Fink	1992	Brian Byers	2010
Connie Barker	1993	John Betts	2011
Joyce Bowsbey	1994	Bob Palsgrove	2012
Mark Smith, Jr.	1995	Teen Vebares	2013
Christine Valuckas	1996		
Dwight Thomey	1997	Board Chairs	
Bud Felty	1998	Jeanne Parry	2014
William Hart, Jr.	1999	Linda Burris	2015
Jim Brady	2000	Joe DiNunzio	2016
Deborah Carter	2001-2003	Jake Ruddy	2017
Stewart Lee	2004	Jack Schammel	2018
Linda Read	2005	Jason Lim	2019
Dan Schneckenburger	2006	John Hassiepen	2020
		Beth Creek	2021

CHAMBER STAFF



Debbie Brown
Executive Director
dbrown@cecilchamber.com



Katie Lewis
Director, Events and
Communications
klewis@cecilchamber.com

Thank You to our Corporate Partners

Many of the programs and events presented by the Cecil County Chamber are made possible in part through the generous support of our Corporate Partners.

For information on how to become a partner, please contact Debbie Brown at dbrown@cecilchamber.com.

Platinum



Gold



Silver



Bronze



Premiere



Producer



Star



IT Partner



Media Partner



2021-2022 CHAMBER EVENTS

Growing Together

Going into 2022-2023 the Chamber will continue to offer both virtual and in-person events when possible. We look forward to continuing our virtual events that give members the opportunity to still connect and be informed, and in-person events such as our Annual Member Picnic, Golf Tournament, Business by the Bonfire, and First Responders Appreciation Dinner, as well as numerous Networking Mixers throughout the year.

Join Us! Visit cecilchamber.com for details.



Visit
cecilchamber.com
for details.

GROWING TOGETHER

www.cecilchamber.com



CECIL COUNTY
CHAMBER OF COMMERCE

MEMBER BENEFITS

We Are Your County-wide Connection.

Cecil County Chamber members enjoy a variety of **low-cost/no-cost**, business-building benefits. Additional “perks” such as special events and programs are reasonably priced for any size of business. We offer an abundance of tools to help you grow your business.

CONNECT

- Join one of our Shared Interest (Peer) Groups including the Network Marketing Roundtable, Nonprofit Roundtable, and Long-term Care Roundtable.
- Attend Network Mixers and Business Card Exchanges – FREE to members!
- Celebrate with us at our annual events including the Cecil Night in Annapolis, the State of the County Breakfast, the First Responders Appreciation Dinner, the Manufacturers Appreciation Luncheon, the Golf Classic, and the Business by the Bonfire
- Explore what's new at a Chamber Orientation session, designed for prospective, new and longtime members
- Learn new information at seminars and workshops designed to help your business grow
- Join us for Grand Opening and Ribbon-Cutting ceremonies
- Network at joint meetings with other professional organizations
- Enjoy members-first business referrals
- Utilize our free online job postings service
- Find prospective customers in the New Member section of the weekly Chamber newsletter, on the Chamber website and Chamber's Facebook page
- Volunteer for opportunities to interact with other members by serving on Chamber committees

ADVOCACY

- Be heard as part of the “Voice of Businesses” in Cecil County
- Take advantage of the Chamber's advocacy efforts at local, state and federal levels
- Get updates on important legislative issues
- Enjoy access to elected officials
- Get involved as a volunteer on the Government Relations Committee
- Attend legislative events including Cecil Night in Annapolis, the State of the County Breakfast, sessions with local Delegation, legislative receptions and candidate forums.

PROMOTE

- Have your business listed for FREE in our print Business Guide and online Directory
- Enhance your individual Member Page on the Chamber website
- Post press releases about your business on your Member Page on the Chamber website
- Submit press releases about your business to weekly Chamber newsletter
- Post “Hot Deals” to the Chamber website
- Get listed in industry-specific business listings on the Chamber website (for example: dining/lodging/retail/tourism/manufacturing)
- Become a Chamber Partner for even more exposure
- Explore sponsorship opportunities for any size business
- Place your ad in the print Business Guide and online Directory
- Capitalize on Chamber website advertising opportunities

- Take advantage of weekly Chamber newsletter advertising opportunities
- Enjoy members-first business referrals
- Host a Grand Opening and/or Ribbon-Cutting ceremony
- Receive new member recognition in weekly Chamber newsletter, on our website, and social media.
- Promote your company to prospective, new and longtime members at our Chamber orientation sessions
- Purchase membership mailing labels (members-only discounts)
- Proudly display your annual Chamber Member window decal
- Add your marketing materials to the FREE display in the Chamber lobby
- Spread your news in the “About Our Members” section of weekly Chamber newsletter
- Add the Chamber's “Proud Member” logo to your website, sales materials, and letterhead
- Promote your goods or services through our Request for Proposal system
- Post your business events to the Community Calendar on the Chamber website

INFORM

- Receive business resources and updates provided by the Maryland Department of Commerce
- Learn valuable business tips and techniques at our seminars, webinars and workshops, all designed to help your business grow
- Join a Peer Group to learn from other businesses in your industry

SAVINGS

- Give and get discounts and savings through “Hot Deals”
- Join our commercial and residential energy purchasing cooperative programs, and share this benefit with your employees provided by CQI Associates, LLC.
- Save money through the Constant Contact discount program
- Get members-only rates on mailing labels
- Take part in our dental discount program, designed for you and your employees
- Receive members-only rates for our Certificates of Origin service
- Pay members-only ad rates for “Cecil County Life Magazine”
- Take advantage of one or more of the many services offered through our affiliate program with Metro Merchant Services, and BBSI.

AND.... ENJOY THESE PRICELESS PERKS!

- Earn credibility of membership in the region's largest business advocacy organization
- Protect your business through our advocacy efforts for pro-business legislation to help local businesses flourish
- Enjoy the prestige of belonging to your local Chamber of Commerce

Contact the Chamber today at 410-392-3833 or dbrown@cecilchamber.com to begin enjoying these and other benefits!





accounting with a human touch

ACCOUNTING • AUDITING • TAX SERVICES • BUSINESS ADVISORY SERVICES

Contactless Virtual Services Available

Since 1973, Whisman Giordano & Associates has combined technical expertise with a commitment to building extraordinary relationships with our clients and the community. We understand that behind the numbers is a dream, a mission, a purpose. You, as a fellow human, and your business matter to us.

302.266.0202 | info@whismangiordano.com
www.WhismanGiordano.com



WHISMAN GIORDANO

CERTIFIED PUBLIC ACCOUNTANTS



ROOFING • SIDING • GUTTERS



TAR HEEL
 CONSTRUCTION GROUP LLC

1212 E. Churchville Rd. • Suite 101 • Bel Air, MD 21014

410-638-7021



MHIC# 131991



www.TarHeelConstructionGroup.com

GROWING TOGETHER

www.cecilchamber.com

COMMUNITY RESOURCES

Maryland Government

www.maryland.gov

Maryland State Police

www.mdsp.maryland.gov

410-996-7800

Maryland State Fire Marshal

410-996-2790

Maryland Motor Vehicle**Administration**

www.mva.maryland.gov

800-950-1682

Cecil County Sheriff

www.cecilcountysheriff.org

410-996-5500

**Cecil County Department of
Emergency Services**

www.ccdes.org

410-996-5350

Cecil County Courts

www.ccgov.org

Circuit: 410-996-1021

District: 410-996-2700

Cecil County Government

www.ccgov.org

410-996-5200

**Cecil County Office of Economic
Development**

www.cecilbusiness.org

410-996-6292

Cecil County Recycling

www.ccgov.org - Search Recycling

410-996-6275

Cecil County Register of Wills

www.registers.maryland.gov

410-996-5330

**Cecil County Department of
Community Services**

[www.ccgov.org/government/
community-services](http://www.ccgov.org/government/community-services)

410-996-5295

Cecil County Office of Tourism

www.seececil.org

410-996-6299

ChristianaCare, Union Hospital

www.uhcc.com

410-398-4000

Cecil County Health Department

www.cecilcountyhealth.org

410-996-5550

Cecil College

www.cecil.edu

410-287-1000

**Cecil County
Public Library**

www.cecilcountylibrary.org

410-996-1055

**Cecil County
Public Schools**

www.ccps.org

410-996-5400

Town of Cecilton

www.ceciltonmd.gov

410-275-2692

Town of Charlestown

www.charlestownmd.org

410-287-6173

Town of Chesapeake City

www.chesapeakecity.com

410-885-5298

Town of Elkton

www.elkton.org

410-398-0970

Town of North East

www.northeastmd.org

410-287-5801

Town of Perryville

www.perryvillemd.org

410-642-6066

Town of Port Deposit

www.portdeposit.org

410-378-2121

Town of Rising Sun

www.risingsunmd.org

410-658-5353

Amtrak

www.Amtrak.com

800-872-7245

BWI Airport

www.bwiairport.com

800-I FLY BWI (435-9294)

Philadelphia Airport

www.phl.org

800-PHL GATE (745-4283)

**Claremont Airport –
Cecil County Airport**

www.claremontairport.com

410-398-0234

History of the Chamber

Supporting Local Business for Over Three Decades

In the 1920s, chambers of commerce were established to serve as economic development entities, helping businesses grow, supporting an educated workforce, establishing practices for workforce development, and steering business-friendly legislation.

The Cecil County Chamber of Commerce began as a subsidiary of the New Castle County Chamber in Delaware. It was formed primarily as an outlet for the New Castle Chamber's insurance sales program in Maryland.

In 1987, the Board of Directors of the Cecil County Chamber voted to declare independence from the New Castle County Chamber, and a part-time Executive Director was hired. On January 1, 1988, the Cecil County Chamber became a completely autonomous entity.

Through the efforts of several influential Cecil County citizens, a capital campaign was organized. Approximately \$30,000 was donated by local government and businesses. These monies, along with the charter members' initial dues investments, enabled the Chamber to survive for the first couple of years, while becoming established and developing its own programs and fundraising activities.

Today the Chamber's membership is approaching 500. The organization is governed by a Board of Directors consisting of local business representatives. Two full time employees perform the day-to-day responsibilities. In 2017 the Chamber was named a "Most Small Business Friendly Chamber" by the Maryland Small Business Administration.

Cecil County's local business community has needs and interests similar to those who were served by the very first chambers of commerce nearly a century ago. The Board, staff and volunteers of the Cecil County Chamber of Commerce are committed to meeting those needs and helping our member businesses grow and prosper.



Fairwinds Farm & Stables



By Marcella Peyre-Ferry
Staff Writer

Fairwinds Farm & Stables is a working horse farm owned and operated by JoAnn and Ted Dawson. Located in the heart of Maryland horse country, it features something for everyone. Fairwinds Farm & Stables offers the best in overnight horse boarding for equine travelers including room to stretch on 52 acres of fenced pastures and paddocks, indoor and outdoor riding rings with jumps, and a cross country course—perfect for keeping everyone in shape while traveling.

Travelers can relax in country comfort at the Dawson family's restored Victorian bed and breakfast. They can enjoy the farm, ride one of the trails, fish in the pond, or just relax.

"We'll help make your stay refreshing and memorable," JoAnn Dawson said.

For those who would like to extend their stay, this is the perfect place to have a relaxing, riding holiday.

In addition to overnight horse boarding, Fairwind Farm & Stables also offers birthday parties, horse shows, pony rides, horse-drawn carriages, summer camp, hay rides, trail rides, tea parties, weddings, corporate retreats, special events and a gift shop.

At Fairwinds Farm & Stables, the focus is primarily on English riding, which includes hunter/jumper and dressage lessons for riders ages 8 and up, beginners through

advanced. Western lessons are also available. Quiet, well-trained horses of many breeds are available for lessons, trail rides and day camp.

"As a Horse Discovery Center, we are very open and welcoming to the public, to anyone who wants to learn about horses as well as ride them," JoAnn Dawson said. "All ages can come and watch a lesson, see how we operate, or just visit or groom the horses. In addition to lessons, we welcome kids for pony rides and families for carriage rides."

In 2019, Fairwinds Farm served as one of the locations for the DBM Film production, "Hope's Legacy," featuring Dyan Cannon.

After the success of the film, JoAnn Dawson was inspired to submit her own script to DBM Films. Her story "Cream of the Crop" is centered around efforts to preserve family farmland for future generations. The film was shot at eight locations in Cecil County in the summer of 2021, with a release date set for some time in 2022.

Fairwinds Farm and Stables has been named Cecil County Outstanding Farm Operation, Tourism Business of the Year, and is in the Cecil County Business Hall of Fame.

For more information visit the website at www.fairwindsstables.com. Information on the film can be found at www.creamofthecropfilm.com or joanndawson.com.



WELCOME TO CECIL COUNTY

Steeped in History, rich in Natural Resources, full of Promise



Photo by Mimi Minster



Beautiful Cecil County is tucked along the upper banks of the Chesapeake Bay, midway between Philadelphia and Baltimore. Two hundred miles of shoreline, open space, eight incorporated and inviting towns, and wonderful rural attractions make Cecil County a great place to spend a day...or a lifetime.

Neighboring communities offer a unique character and fascinating history, as well as youth sports teams, family friendly events, a community hospital, volunteer opportunities, and wonderful outdoor recreation.

Cecil County's scenery is frequently sought after by nature photographers, and locally owned, award-winning restaurants make Cecil County a favorite choice as a dining destination.

It's Cecil County's unique charisma and eclectic mix that make it a wonderful destination for residents and visitors, as well as companies who consider "quality of life" to be important for their employees.

Cecil County's location on Interstate 95 provides easy access to the Mid-Atlantic region, as well as to BWI and Philadelphia airports. While being located in the midst of a heavily populated corridor, the County offers an oasis of green, with 15,000 acres of pristine parkland and special charm. The views are spectacular, and its personality is enchanting.

The eight incorporated municipalities within Cecil County are Cecilton, Charlestown, Chesapeake City, Elkton, North East, Perryville, Port Deposit and Rising Sun.



A Message from our County Executive

Greetings Cecil County Chamber of Commerce!

As we emerge from the COVID-19 pandemic, Cecil County Government continues to modernize our services to meet the needs of our residents and business community. Our recently launched OpenGov platform will allow customers to access government services entirely online, including permitting, plans review, utility, and tax payment, and more. This will streamline many of the County's services while saving taxpayer dollars.

We also launched a new communications system, GovDelivery. GovDelivery will allow residents to sign up to receive updates from Cecil County Government, and its Departments, to their email or phone, via text message. As we expand our notification options, residents will be able to pinpoint what content and updates they want to receive and how they receive them. Keeping citizens informed is vital for our operation, whether it be road closure notifications, event announcements, or community service initiatives.

Cecil County was able to institute these modernizations while continuing to be fiscally responsible with taxpayer dollars. Last year, my administration implemented the first property tax cut in the history of Cecil County's Charter Form

of government for both residents and businesses with unanimous support of the County Council.

I look forward to continuing to be able to provide tax relief to the people of Cecil County this year.

We have more exciting days ahead of us and I look forward to working with our business community as we

make Cecil a great place to live, work, visit, and raise a family. Our Department of Economic Development stands ready to assist with a variety of programs focused on helping your business grow. Please never hesitate to reach out to my staff or me if we can be of assistance to you or your family.

Sincerely,



Danielle Hornberger



Danielle Hornberger



Dreaming Up the Ideal Retirement Is Your Job. Helping You Get There Is Ours.

To learn more about why Edward Jones make sense for you, call our office today.



Tyler J. Simonds
Financial Advisor

221 E Main St
Elkton, Md 21921
410-398-4214



Jason Y. Lim
Financial Advisor

221 E Main St.
Elkton, Md 21921
410-398-4214

edwardjones.com
Member SIPC

Edward Jones
MAKING SENSE OF INVESTING

GROWING TOGETHER

www.cecilchamber.com

BUSINESS SOLUTIONS

@ CECIL COLLEGE



Trust the experts at Cecil College for proven strategies and training that position your business for success.

Design and delivery tailored to meet your business needs:

- Complimentary consultation
- Convenient on-site training
- Customized training

Learn more at cecil.edu/business

410-287-1000 • www.cecil.edu



CALL TODAY



PREFABRICATION

MEDIUM & HIGH VOLTAGE

BUILDING AUTOMATION

NETWORK INFRASTRUCTURE

ELECTRICAL CONSTRUCTION

ELECTRICAL TESTING

INSTRUMENTATION

SECURITY

24 HOUR SERVICE

MPowering BUSINESS WITH SMARTER FACILITIES

We design, engineer, automate, install, secure, analyze, service, test and maintain the critical systems & infrastructure your business needs.

24/7 SERVICE 800.456.7782 **CALL TODAY** 610.444.1000

206 Gate Lane | Kennett Square, PA
183 Richard Commerce Drive | Quakertown, PA
89 Health Drive | Lock Haven, PA
1050 Industrial Rd | Suite 240 | Middletown, DE
5975 Benson Road | Baltimore, MD

Comfortable Quality at a Comfortable Price

MR. COMFORT HEATING & COOLING



410-620-0000

MrComfortMd.com





Cleaning. Restoration. Construction.

SERVPRO® of Cecil County

410-620-3322

Independently owned and operated



Fire



Water



Mold



Storm Disaster



Commercial



Biohazard



Like it never even happened.®

The SERVPRO system has a network of strategically positioned storm teams on standby should a disaster strike near you. Available 24 hours a day, 365 days a year.

A trusted,
local lender
you can count
on for **success.**

CecilBANK

Member
FDIC

410-392-8332



Your Local Community Bank since 1959



GROWING TOGETHER

www.cecilchamber.com

LOCATION AND TRANSPORTATION

Strategic Access to Key Markets

Cecil County's desirable Mid-Atlantic location on the Interstate 95 I-95 corridor in northeastern Maryland has made it one of the region's most sought after business locations. Situated midway between the metropolitan areas of Baltimore and Philadelphia, Cecil County's strategic location offers businesses overnight access to markets in New York, New Jersey, Pennsylvania, Delaware, Virginia and Washington, DC. Cecil County's well-developed transportation system offers easy access via land, rail and water.

On November 14, 1963, President John F. Kennedy came to Cecil County to dedicate the area's first modern-day toll road. Today I-95, along with US Route 40, supports the Growth Corridor. Three interchanges Perryville, North East and Elkton provide direct access for each of the County's eight commercial industrial parks.

Main lines for CSX and Norfolk Southern railroads, plus Amtrak commuter lines, provide vital rail transportation linkages.

The Chesapeake and Delaware (C&D) Canal provides easy connections to the Chesapeake Bay and the Port of Baltimore for both commercial transport and leisure travel. Millions of tons of cargo are transported through the Canal annually. The US Army Corps of Engineers project office



Photo by Mimi Minster

is located in Chesapeake City, along with the C&D Canal Museum and the Bethel Bridge Lighthouse.

Scheduled air service is available one hour south of Cecil County on I-95 at the Baltimore/Washington International Thurgood Marshall Airport BWI, and 45 minutes to the north on I-95 at the Philadelphia International Airport PHL. Air service is also available at the New Castle Airport in near-by Wilmington, DE. Claremont Airport Cecil County Airport, south of the town of Elkton, has a 2,600 foot runway.



Driving Distances

shown in miles from downtown Elkton, Maryland



Proud supporter of Cecil County Chamber of Commerce

Investing in what matters most.
Our communities.



For Market support call:
John Hassiepen at 302.893.9865 or Regina North at 410.398.3900

Fulton Bank
Fulton *FORWARD*®

1.800.FULTON.4 • fultonbank.com

Fulton Bank, N.A. Member FDIC. Fulton Bank is not affiliated with Cecil County Chamber of Commerce.

GROWING TOGETHER

www.cecilchamber.com

Cecil County 2021

BY THE NUMBERS



\$1.8 Million: Saved by Residents and Businesses through the 2021 Property Tax Cut



\$1,303,788: In Grant Funding to Local Businesses



21,000+: Attendees at the Inaugural Maryland 5-Star



1,604: Building Permits Approved



2: Major Land Use and Development Projects Moved Into Construction Phase

- Bainbridge Groundbreaking Spring '22
- Great Wolf Lodge Opening Summer '23



250: New Technology Jobs Created to Support the Northrop Grumman Hypersonic Center of Excellence



Tidal Creek Growers

By Marcella Peyre-Ferry
Contributing Writer

Tidal Creek Growers is a strictly wholesale nursery business, selling exclusively to landscapers and garden centers throughout the Mid-Atlantic region.

Tidal Creek Growers was founded in 2002 by third-generation grower Jake Van Wingerden.

“My grandfather immigrated here in the 1950s from Holland,” he explained. “He was a pioneer in the containerized bedding plant industry. My father and uncles were also in the business.”

Originally from the Doylestown, Pa. area, Wingerden move to Colorado after high school when his father relocated his business. When he was 26, he decided to branch out on his own. He and his wife moved back east to put down roots near her family.

Tidal Creek Growers now has locations in Earlvile and Davidsonville in Maryland, shipping plants by the truckload to points as far north as Connecticut, to points as far south as Virginia, and out to western Pennsylvania.

The modern, heated greenhouses produce containerized plants in peat moss year-round. Annuals and perennials, flowers and vegetables, bedding plants and more, they produce the pots of plants that garden centers display and sell to consumers. It could be spring bedding plants and starter vegetable plants, mums and pansies in the fall or poinsettias for winter. Tidal Creek Growers’ most popular products include petunias,



tulips marigolds, and geraniums.

“Maryland is a nice central location from a distribution standpoint, and the weather is mild,” Wingerden said. “We try to be very modern with our production practices. We try to be very environmentally friendly and sustainable as well, that’s a very important piece for us.”

New items are available every day as plants reach their peak. The plant selection also changes from year to year, as hardier varieties are developed and new flower color choices become available.

“There’s always a new color or variety—a better strain,” Wingerden said. “Vegetables are a big part of our business these days. We do a lot of pepper and tomato plants, the starter plants you would buy and put in your own garden. There’s always a new tomato variety people out there want to try.”

While people were spending more time at home during the pandemic, many of them came back to gardening or started it as a new hobby, leading to a growth in the industry in recent years.

“We’re experiencing quite a bit of success as far as sales and demand, and new people wanting out product,” Wingerden said. “We’re a local agricultural business. It’s what modern agriculture looks like.”

Tidal Creek Growers is expanding, with the recent purchase of a farm outside Cecilton.

“We’re going to build a brand-new modern campus that will allow us to consolidate our two facilities into one and set ourselves up to be very efficient and sustainable for the long term,” Wingerden said.



With the Bainbridge Logistics Center about to begin construction, Cecil County is poised to become a major connector for business transportation along the I-95 corridor, as well as bring as many as 1,500 good-paying jobs

BAINBRIDGE:

The new hub of progress



By Richard L. Gaw

In 1999, the Bainbridge Development Corporation (BDC) was founded in order to create a strategic and sustainable plan to develop the former Bainbridge Naval Center.

Utilizing the vision of its board of directors, partnering contractors, consultants, area residents and with the help

of the U.S. Navy, the BDC introduced a surefire model for the future several years ago that would create a multi-use community of commercial, office and public space that would also include as many as 1,200 housing units. It was a master plan that would bring in every component of smart-growth opportunity needed to stimulate nearby Port Deposit and all of Cecil County – jobs, open space,



Photo courtesy of the Bainbridge Development Corporation
***Of the four centers, the largest will be more than
1.7 million square feet in size.***



business and residences.

When contamination was detected in the soil on the property, however, the original idea was scrapped – to the dismay of the BDC and its many partnering agencies. The plan that followed became the transformative stuff of what happens when stakeholders erase one idea and build another.

The new Phase 1 project, titled the Bainbridge Logistics Center, located off of Jacob Tome Highway in Port Deposit, received final project sign-off in November and this spring will begin Phase I of what will become a 440-acre, four-building complex that will serve as a key logistics and hub for innovative businesses and corporations that will provide

Continued on next page

up to 3.6 million square feet of Grade A distribution space.

Pre-construction meetings have been held, and the construction of two road systems and installation of water and sewer systems are expected to be completed by the Fall of 2022.

Eventually, the Bainbridge Logistics Center will consist of Building A at 1.73 million square feet, Building B at 1.02 million square feet, Building C at 605,280 square feet and Building D, which will be 378,000 square feet (exact square footage subject to change).

In between the facilities, hundreds of acres of green space will help beautify the site, with long-term plans to

provide accessibility to the nearby Tome School and eventually to Port Deposit.

Prior to the transfer, the BDC addressed any environmental concerns, cleared all vegetation, and installed necessary sediment and erosion controls, in partnership with master developer MTPM LLC., the U.S. Navy.

"It was important for us to handle all of those activities up front in order to get us to a point that we could transfer the property and allow the developer to get all of the necessary permits and approvals and start on the project," said BDC Executive Director Toni Sprenkle. "It was a multi-year process to reach a compromise that best suits all parties. We didn't want this to be a financial burden on the U.S. Navy, and we also needed to ensure that the developer can have a successful project, that is also productive for the surrounding community."

100 million potential customers along the I-95 corridor

While the roster of future tenants at the facility is still in early stages, it's a win-win for any business who locates its logistics, storage, and distribution operations at Bainbridge. Strategically located along the I-95 corridor, the eventual companies who will develop on the site will have access to East Coast cities like Washington, D.C., Baltimore, Philadelphia, and New York City – and nearly 100 million potential customers.

In addition to its \$400 capital investment, Baltimore-based MRP Industrial -- the project's Phase I developer -- is also making a substantial investment in the facility's infrastructure.

"For large companies and retailers who want to upgrade their infrastructure to better manage the transportation services of their goods, the Bainbridge Logistics Center's location is perfect," Sprenkle said. "When many people think about warehouses and industrial buildings, they think of gray cinder block facilities, but the technology and the sophistication in these centers will be incredible. The conveyor systems in these buildings can be valued at over \$100 million, and most facilities are complimented by training to show staff how to use this sophisticated equipment."

With over 40 industrial buildings in Maryland, Pennsylvania and New Jersey that total nearly 18 million square feet of distribution space, MRP Industrial has become one of the most successful industrial real estate developers in the Mid-Atlantic region.

In 2017, MRP Industrial served as the project



Photo courtesy of the Bainbridge Development Corporation

Toni Sprenkle, executive director of the Bainbridge Development Corporation.

developer for Prudential (PGIM)'s vacant parcel of land located in Aberdeen. After a joint marketing effort, MRP constructed a 250,000 square-foot facility for PrimeSource, a national building products company with a distribution network throughout North, Central and South America.

A second nearby project is Franklin Square II, a 192,000 square foot facility located within White Marsh Commerce Center in Baltimore County that is used by Industrial Income Trust (IIT), who acquired the approved development parcel as part of a portfolio acquisition in 2012.

As many as 1,500 sophisticated jobs

As the Phase I stage of the Bainbridge Logistics Center was first being unveiled, it was immediately apparent that the project's transformative development would bring job creation and economic growth to the surrounding community.

Several years ago, MRP Industrial Principal Dr. Reid Townsend gave the BDC board a presentation in which he hinted at the project's great potential by referring to MRP Industrial's past successes that have included attracting businesses to their industrial centers.

Townsend anticipated that the first phase of the Bainbridge Logistics Center would create up to 1,500 sophisticated jobs for those in the warehouse and logistics industry, not including additional jobs for those who will help in the trucking transportation of goods throughout the Northeast corridor.

While the Bainbridge Logistics Center's economic impact will be felt throughout the county, there is one town just down the road that may reap the benefits of its close proximity to the center most. Sprenkle said that the Bainbridge Logistics Center will produce the tax base, amenities, resources and the jobs and small business reinvestment that is needed to revitalize Port Deposit, in order to draw new residents and recruit shop owners to open a business along Main Street, for instance.

"When the Naval Center closed, it devastated Port Deposit, because at one time, there were 38,000 people on the base and it produced 70 percent of the local economy," Sprenkle said. "The primary goal of the BDC is to provide financial opportunities while at the same time maintain Port Deposit as an historic town, but in order to do that, there needs to be job creation and tax revenue to invest in improvements and amenities.

"With Phase I, Port Deposit could potentially double their operating budget in just one year, which will allow them to



Photo courtesy of MRI Industrial
MRI Industrial, the project developer for the Bainbridge Logistics Center, constructed a 250,000 square-foot logistics center for PrimeSource in Aberdeen.



Photo courtesy of the Bainbridge Development Corporation
An overview of Phase I of the Bainbridge Center.

invest in properties and clean up a park in order to slowly make the town more appealing for folks to visit here and potentially relocate here."

When Sprenkle first arrived at the BDC in 2014, the non-profit group was in the thick of maneuvering itself past environmental findings, potential liabilities while at the same time seeing the goalposts of a project to bring a mixed-use development to Bainbridge move farther and farther away from their sights.

Now, with the start of the Bainbridge Logistics Center about to move forward, Sprenkle reflected on what it took the BDC to get here.

Continued on page 29



CECIL COUNTY CHAMBER OF COMMERCE

For organizations doing business in Cecil County who need a network of services and resources,

The Cecil County Chamber of Commerce

is a membership organization that supports, connects and advocates.

We Are Your County-wide Connection.

GROWING TOGETHER

Event and meeting dates can be found at cecilchamber.com

Currently offering both virtual and in-person meetings and events

UPCOMING EVENTS & MEETINGS

Peer Groups

Long-term/Health Care
Network Marketing
Nonprofit

***Learn more at
cecilchamber.com***



Member Orientations

Join us for Chamber Orientation to become familiar with all aspects of the Chamber and meet new members. Whether you're a new or existing member, Member Orientation is a great way to connect with your Chamber.



Annual Events

Member Picnic - *June*
Golf Tournament - *August*
Business by the Bonfire - *October*
First Responders
Appreciation Dinner - *November*

Networking Mixers throughout the year



Interested in Local and State Advocacy?

The Chamber's Government Relations Committee meets virtually and provides a forum for chamber members to track, research and discuss important public policy or legislative issues. Want to learn more?

Reach out to Katie at the Chamber office.



Advocating for a Strong, Viable, Economic Environment in Cecil County

216 E. Pulaski Hwy, Suite 120, Elkton, MD 21921

410-392-3833 • www.cecilchamber.com • info@cecilchamber.com



Bainbridge

Continued from page 27

"It took years of thinking outside of the box in order to reimagine the future," she said. "We would not have been able to persevere without the input from our elected officials, who have facilitated discussions with leadership in the U.S. Navy and Department of Defense.

"Years ago, Maryland was never looked at as development friendly, but over the past five years, we have taken on the mantle of being more open for development and progress. The Bainbridge Logistics Center will become a part of that development, and I think many will be surprised to see the ripple effect that this project will have, not just on the local community, but across the state and the region.

"Collectively, we will begin to reap the benefits of development, new jobs, updated road systems and small business development in Port Deposit. In terms of potential, the sky is the limit."

To learn more about the Bainbridge Logistics Center in Port Deposit, visit the Bainbridge Development Corporation's website at www.BainbridgeDevelopment.org, or follow them on Twitter: @BainbridgeDevCorp.

To contact Staff Writer Richard L. Gaw, email rgaw@chestercounty.com.



Photo courtesy of the Bainbridge Development Corporation
The Bainbridge Logistics Center, located in Port Deposit, will break ground this spring and pave the way for a 440-acre complex that will serve as a key logistics center for innovative businesses and corporations, and bring more than 1,500 jobs to Cecil County.



**THANK YOU FOR VOTING US
#1 AUTOMOTIVE REPAIR SHOP
FOR 4 CONSECUTIVE YEARS!**



Conowingo, MD North East, MD Rising Sun, MD
Rte. 1 @ the Conowingo Dam Rte. 272 between Rte. 40 & I-95 Rte. 1 @ the 273 Split
410-378-5555 410-287-5821 410-658-5050



www.CrouchAutomotive.com





**WICKERSHAM
CONSTRUCTION**



Speak to our qualified team.
(717) 397-8282

INNOVATIVE THINKING. PRACTICAL SOLUTIONS. | wickershamconstruction.com

Messy Accounting?

No Worries.... We can get you back on track.

Steps to Success

1

Accounting
Diagnosis

2

Clean Up
Service

3

Accounting
Packages



Save Time... More Growth... Gain Peace of Mind

Zero Fee Processing!

Official Cecil
County Chamber
Processing
Partner



Eliminate 100% Card Processing Fees

\$47/Month Participation Fee

FREE Terminal!*

Easy Set Up

Not locked into a Contract

Products & Services:

- Point of Sale Systems
- Payment Portals
- Payroll and HR solutions
- Gateway/Virtual Terminals
- eCommerce
- Custom payment solutions
- Competitive Pricing
- Top-Rates Customer Service
- Ironclad Rate Guarantee

*Available to merchants with monthly processing volume above \$10,000.

METRO
PAYMENT TECHNOLOGIES



302-838-9100



sales@metropaytech.com



www.metropaytech.com



OUR INFRASTRUCTURE



Highway

I-95 Corridor (3 interchanges); US 1, US 40, US 222, and US 301

Rail

CSX, Norfolk Southern, Amtrak, MARC Commuter Rail service

Airports

BWI Thurgood Marshall International (BWI), Philadelphia International (PHL)

Ports

Baltimore, Wilmington and Philadelphia are within one hour's drive, C&D Canal, Susquehanna River

Electric

Delmarva Power, Choptank Electric Cooperative

Gas

BGE, Elkton Gas, Chesapeake Utilities, Sharp Energy

Fiber

Armstrong, Breezeline, Comcast, Delmarva WiFi, Verizon

Water

Artesian Water, municipal systems

Sewer

Cecil County, municipal systems

Facts and Stats

Total Population - **103,725**

Median Household Income - **\$80,731**
(2020 est.)

Percentage of Population age 25+ with
bachelors degree or higher - **23.9%**

Median home value - **\$304,000**

Population:

According to the US Census, the population of Cecil County was 103,725 in 2020. The American Community Survey estimates that Cecil County's population is expected to increase by nearly 40 percent to 142,500 by 2045. Cecil County's population growth rate is expected to be the fourth highest among Maryland counties over the next 20 years.

Real Estate Markets:

According to CoStar/Mackenzie analytics, in the 3rd Quarter of December 2021 Cecil County's industrial vacancy rate is 6.84%, office vacancy rate is 16.84%, and flex vacancy rate is 12%. Recent industrial development in Cecil County accounts for more than half of all construction inventory in the Central Maryland area, and the industrial market in particular is surging. Cecil County has the 2nd highest job growth rate in Maryland and the 3rd highest wage rate growth in Maryland, with companies like Lidl, Terumo, Highline Warren, and Northrop

Grumman creating diverse jobs for Cecil County residents and the region. To learn more about economic development in Cecil County, please visit www.cecilbusiness.org or call (410) 996-6292.

Enterprise Zones:

Enterprise zones provide tax incentives to property and business owners and serve as an important economic development tool used to recruit and retain businesses. Cecil County's Enterprise Zone encompasses a total of 7,748 acres within the County's growth corridor.

OUR TOWNS

Eclectic Charm, Scenic Beauty, Rich History

Cecilton

Cecilton owes its existence to August Herman, an immigrant to America in 1633 and subject of heroic legend. He was the builder and first Lord of Bohemia Manor. Herman made several attempts to establish a town named for his friend Cecilius Calvert in lower Cecil County, but, uncharacteristically, he was not successful. Several generations later, a descendant again took up the task and founded a town that survived. That was Cecilton, incorporated in 1864. Located between the Bohemia and Sassafras Rivers, which attract a great deal of seasonal tourism to the town, it is centered at the largest crossroads south of the Chesapeake and Delaware Canal. Cecilton is the hub of community, public facilities and services offered in lower Cecil County. The town continues to provide a hometown look and feel even though it is within close proximity to a growing region. Individuals can enjoy services, benefits and amenities of traditional urban services, but in the middle of the beauty, peacefulness and quiet countryside of rural life. The town is surrounded by farmland that is an important component of its history and economy, much of which has been placed in agricultural preservation programs, ensuring that the town will maintain its rural character. Cecilton is a small town offering something for everyone, with a strong commitment to preserving a high quality of life in a quiet residential community that is without a doubt "The Way Life Should Be."

Population: 790; Incorporated: 1864
Town Hall Address: PO Box 317;
117 W. Main St., Cecilton, MD 21913-0317
Town Hall Phone: 410-275-2692
Town Administrator: Mary Elizabeth Cooper
www.ceciltonmd.gov



Charlestown

Located where the North East River meets the Chesapeake Bay, Charlestown was an active shipping center in its early days. In 1742 the colonial village became the first incorporated town in Cecil County, and briefly served as the County seat. Although today Charlestown is peaceful and primarily residential, you'll also find marinas, growing businesses, several restored colonial structures, and a wharf that's quite a popular place to cast a line and catch a fish.

And what a view year round!

Population: 1,620
Incorporated: 1742
Town Hall Address: PO Box 154;
241 Market Street, Charlestown, MD 21914-0154
Town Hall Phone: 410-287-6173
www.charlestownmd.org



Photos provided by the Town of Charlestown



Chesapeake City

Once known as the “Village of Bohemia,” Chesapeake City was incorporated in 1839 shortly after the construction and opening of the Chesapeake & Delaware Canal. Today it is the only town in Maryland situated on a working commercial canal. Most of its interesting 19th-century architecture remains intact, and the historic area on the south bank is listed on the National Register of Historic Places. Chesapeake City is a destination town widely known for its unique inland view of ocean-going vessels, proudly preserved and displayed reminders of its history, and friendly hospitality.

Travelers discover fine dining, picturesque stores, art galleries, outdoor concerts, seasonal events, bed & breakfasts, hiking/bicycling trails, and an outstanding museum showcasing the history of the Canal. From its origin as a rough and rowdy boomtown, through an era of dispiriting depression, Chesapeake City has emerged as a charming and interesting place to live and visit. Chesapeake City is truly the “Hidden Treasure of the Chesapeake”.



Population: 673; Incorporated: 1839
Town Hall Address: 108 Bohemia Ave.,
Chesapeake City, MD 21915
Town Hall Phone: 410-885-5298
www.chesapeakecity-md.gov

Every business needs a trusted partner.



“Community is our Strength”

Harford Bank is committed to its customers and community.

Harford Bank has been helping businesses reach their full potential for more than 50 years in Harford and Cecil Counties. We know banking, and we know the people who bank with us. Let Harford Bank be your trusted partner. We’re a neighbor you can count on—*now, and always.*

HarfordBank.com 305 Augustine Herman Hwy. (Southfield Plaza) **443-945-9955** | 133 North Bridge Street **410-398-3426**



GROWING TOGETHER

www.cecilchamber.com

OUR TOWNS

Continued from previous page

Elkton

Elkton is located on the colonial highway of America. Our country's forefathers navigated its waterways and traveled its roads when heading north to Philadelphia, or south to Virginia. Once known as Head of Elk named by Captain John Smith, it sits at the northern headwaters of the Chesapeake Bay. Elkton played a significant role in both the Revolutionary War and the War of 1812. Many of the town's beautiful colonial structures remain today, surrounded by buildings that reflect an active business community. The once infamous "marriage capital" has developed into a thriving economic arena for service and retail industries, several large manufacturers, and Union Hospital. Office buildings, courthouses, the hospital, and retail establishments share space with history in Elkton, which has been the County seat since 1787.

Elkton is proud to represent Cecil County with Maryland Main Street and Arts and Entertainment District designations.



Photo courtesy of
Cecil Whig

Population: 15,531; Incorporated: 1787
Town Hall Address: 100 Railroad Ave.
Elkton, MD 21921
Town Hall Phone: 410-398-0970
www.elkton.org

1-TOUCH SOLUTIONS, LLC

Telecommunications made easy

Are you paying too much for your local phone and data services?
Do you have the right voice/data applications to run your
business efficiently?

Let 1-Touch Solutions help you save an average of
20% to 30% on your monthly phone/data services.

- Phone Systems Sales & Service Repair
- Voice and Data Cabling
- Voice/Data/Long Distance Services
- Consultative Solutions
- Cloud-Based Solutions
- Cellular/Wireless Services
- IT Network Support
- Web Page Design
- Video Surveillance Cameras

(DE) 302 738-4849
(MD) 410 398-2248
(Fax) 410 398-2240

info@1touchsolutions.net
Serving DE, PA, MD, NJ & NY
for over 20 years



Nurturing Our Regional Narrative

The Upper Shore Regional Council (USRC) develops strategic resources to strengthen and grow the communities in Cecil, Kent, and Queen Anne's Counties. By fostering a regional forum to identify issues and opportunities, USRC has created and implemented programs to improve the quality of life in the region.

Learn more about our
organization, work, and
opportunities by contacting us:

Susan O'Neill – soneill@kentgov.org
Janice Palmer – jpalmer@kentgov.org

410-810-2126 | www.USRCmd.org



UPPER SHORE
Regional Council





Photo courtesy of
Cecil Whig

Population: 3,572; Incorporated: 1850
Town Hall Address: PO Box 528
106 S. Main Street, North East, MD 21901
Town Hall Phone: 410-287-5801
www.northeastmd.org

North East

The North East River played a significant role in the early years of this town. Mills were built along its shores, farms prospered, and local fishermen found the area to be rich in stock. One of its churches, St. Mary Anne's Episcopal Church, dates back to the early 1700s, and has one of the oldest graveyards in the state. Today the neighborly town enjoys a charming renovation and is a tourist destination for visitors who like regional foods, boating, history, and antiques and collectibles shopping. A few miles south of town is Elk Neck State Park, surrounded on three sides by water with a breathtaking view next to the Turkey Point Light House.

Continued on next page

KEYSTONE OVERHEAD DOOR

Sales & Service of
Quality Garage Doors & Operators



**FAMILY
OWNED &
OPERATED
SINCE 1975**

Residential and Commercial

9 Warner Road • Elkton, MD 21921
www.keystoneoverhead.com
(410) 398-1155



**INNOVATIVE
SITE ENGINEERING & ENVIRONMENTAL
SOLUTIONS**

- DUE DILIGENCE
- PLANNING/SITE DESIGN
- APPROVALS/PERMITS
- LANDSCAPE DESIGN
- LAND SURVEYING
- CONSTRUCTION PHASE
- PHASE I ESA
- WETLAND DELINEATION
- FOREST CONSERVATION
- BOG TURTLE INVESTIGATIONS
- SITE REMEDIATION
- ENVIRONMENTAL PERMITTING

Aberdeen Office

Meet Our Staff



210 Research Blvd. #140
North Gate Business Park

(from left): Dakota Laidman-Murray P.E.,
Martha Durand R.L.A. & Kevin Phillips

410-939-2144

infomd@landmark-se.com

landmark-se.com

GROWING TOGETHER

www.cecilchamber.com



BUSINESS INFORMATION CENTER

FREE RESOURCES FOR YOUR BUSINESS OR NON-PROFIT

INFORMATION AND EXPERTISE THAT SAVES YOU TIME AND MONEY



INDUSTRY EXPERTISE
ONE-ON-ONE CONSULTS



DIGITAL MEDIA LAB
ADOBE CREATIVE CLOUD



BUSINESS PLANNING
BUSINESS PLAN DEVELOPMENT



RESUME ASSISTANCE
PERSONALIZED RESUME REVIEW



BUSINESS RESEARCH
COMPETITOR ANALYSES



GRANT RESEARCH
FOUNDATION DIRECTORY ONLINE

Interested in starting your own business?

LEARN HOW OUR BUSINESS LIBRARIANS CAN GUIDE YOUR PATH TO SUCCESS.

PHONE: (410) 996-6269 EMAIL: BIC@CECILCOUNTYLIBRARY.ORG



[FACEBOOK.COM/GROUPS/CECILLIBRARYBUSINESSCENTER](https://www.facebook.com/groups/cecillibrarybusinesscenter)



[@CECILLIBRARY_BUSINESS](https://www.instagram.com/cecillibrary_business)

OUR TOWNS

Continued from previous page

Perryville

Along the banks of the Susquehanna River lies the charming Town of Perryville. An area steeped in history, you'll find the historic Rodgers Tavern, which was frequented by General George Washington, Principio Iron Works, and the Perryville Train Station. Outdoor enthusiasts will be delighted by the abundance of recreational activities available throughout the town, including a boat ramp, transient pier, kayak and canoe launch, fishing pier, athletic fields, playgrounds, and pavilion rentals available at the Town's four community parks. Perryville also boasts Maryland's first casino and is looking forward to the construction of Great Wolf Lodge. Touting the tagline "A Place to Call Home", Perryville has also made significant strides in becoming a destination location. Whether you're looking to get married on the historic grounds of Rodgers Tavern, casting a line in hopes of catching that citation striped bass, striking it rich on the slots, or just relaxing in nature, Perryville looks forward to welcoming you to town!



Population: 4,413; Incorporated: 1882
Town Hall Address: PO Box 773,
515 Broad Street, Perryville, MD 21903
Town Hall Phone: 410-642-6066
www.perryvillemd.org



Port Deposit

Historic Port Deposit is nestled between a granite cliff and the banks of the Susquehanna River. The tiny village was a place where men made fortunes in granite quarrying and shipping sellable goods on arks and rafts from the "port of deposit" on the waterfront. Fishing was also a big industry with a plentiful supply of shad and rockfish. Port Deposit is a well-preserved, historic, mid-nineteenth century, industrial town, and the architecture is evidence of the artistry and craftsmanship of the period. The commercial waterfront has been replaced with a vibrant residential community, Marina Park, and a Visitor Center in the restored historic Jacob Tome Gas House that includes a Northern Map Turtle habitat and education center. Come to our town to enjoy boating, fishing, a stroll along the scenic waterfront promenade, and step back in time along historic Main Street to visit our great restaurants and shops.

Continued on next page



*Above
Visitor Center and
Turtle Habitat*



Population: 645; Incorporated: 1824
Town Hall Address: 64 S. Main Street
Port Deposit, MD 21904
Town Hall Phone: 410-378-2121
www.portdeposit.org

The "Energy Experts"

SCHAGRINGAS

SINCE 1932

FAMILY OWNED AND OPERATED FOR FOUR GENERATIONS

**Your day or night doesn't
have to stop when you
own a Whole House
Generator from Generac.**



**Keep appliances running such as your furnace,
air conditioner, refrigerator, freezer, sump pump,
well pump, egress light, kitchen
receptacles, and many more!**

GENERAC
POWER SYSTEMS, INC.

SchagrInGAS provides complete sales, design, installation and our famous 24 hr service

Elkton, MD 505 Blue Ball Rd	410-398-3400 www.schagrIngas.com	or Toll Free: 1-800-341-4022	
Millsboro, DE 302-696-1370	Rehoboth Beach, DE 302-644-7700	Middletown, DE 302-378-2000	West Grove, PA 610-869-0139

OUR TOWNS

Continued from previous page

Rising Sun

Rising Sun got its unique name from an old tavern located in the center of town in the 1700s that had a sign with a picture of a sunrise. Since this was a popular watering hole located at a point where five wagon trails all came together, many travelers and frontiersmen were known to say, "We'll meet at the Rising Sun," and so the name of the town was established. A little known fact, its beautiful rolling hills and landscape were originally part of the Nottingham Lots of Pennsylvania, and were part of a land dispute between William Penn of Pennsylvania and the Proprietary Governor of Maryland, Charles Calvert, 5th Baron of Baltimore. This border conflict waged for years and was actually known as Cresap's War. When the Mason-Dixon Line was established and a new boundary line between Maryland and Pennsylvania was created, Rising Sun was officially made part of Cecil County, Maryland. Limestone benchmarks can be found in the area marking the Mason-Dixon Line.



Population: 2,800; Incorporated: 1860
Town Hall Address: PO Box 456; Rising Sun, MD 21911
Town Hall Phone: 410-658-5353; www.risingsunmd.org
Facebook: Town of Rising Sun - Official

LIVE THEATRE IS BACK AT THE MILBURN STONE THEATRE AND BETTER THAN EVER!
DON'T MISS OUT ON THE FOLLOWING SHOWS COMING TO OUR STAGE!

FUN HOME

THE 2015 TONY AWARD WINNING MUSICAL

APRIL, 29, 30 & MAY 1

ONE MOTHER-FUNNY DAME SHOW!

THE PERFECT MOTHER'S DAY WEEKEND TREAT
WITH DAME EDNA'S "HONORARY UNDERSTUDY" SCOTT F. HASON

MAY 6

MAMMA MIA!

THE SMASH HIT MUSICAL BASED ON THE SONGS OF ABBA

JUNE 17, 18, 19, 24, 25, 26

PIPPIN

THE HIT MUSICAL LIVE ON STAGE!

AUGUST 12, 13, 14, 19, 20, 21

THE SPONGEBOB MUSICAL

PERFECT FOR FAMILIES!

OCTOBER 7, 8, 9, 14, 15, 16

SISTER ACT

A DEVINE MUSICAL COMEDY (BASED ON THE HIT MOVIE!)

DECEMBER 2, 3, 4, 9, 10, 11

PLUS, CHECK OUT THE REST OF OUR 2022/2023 SEASON BY VISITING OUR WEBSITE!

MILBURN STONE THEATRE AT CECIL COLLEGE

ONE SEAHAWK DRIVE | NORTH EAST, MD 21901 | BOX OFFICE: (410) 287-1037 | MILBURNSTONE.COM

REACH THOUSANDS OF POTENTIAL CUSTOMERS, SPONSORSHIPS OPPORTUNITIES ARE AVAILABLE FOR 2022/2023 PRODUCTIONS AND SPECIAL EVENTS, PLEASE E-MAIL DCOMB5@CECIL.EDU FOR MORE INFORMATION



UnWined on the Water: A home for guests along the Elk River

After a fire damaged his first location in North East two years before, John Bragg opened his second UnWined on the Water in Elkton in March 2020, on the same day that Maryland Governor Larry Hogan closed state restaurants to indoor dining due to the arrival of COVID-19.

Undaunted, the new restaurant persevered. Soon, crowds began to arrive at the end of Plum Point Road to take home a wide assortment of pub food, appetizers, salads and entrees. Later that year, when the restrictions were lifted and the doors of UnWined on the Water officially opened, those who had merely just driven through during the darkest days of the pandemic stayed for the food, the atmosphere and the courteous commitment of the restaurant's staff – all in close proximity to some of the most stunning views of the Elk River imaginable.

The intimate restaurant at the edge of a peninsula was a big hit.

"UnWined on the Water is surrounded on three sides by water, and from any table, you get beautiful views, whether you are outside on the deck or inside," Bragg said. "You may first arrive for the view, but you're staying for the food, the atmosphere, the live music and the friendliness of the staff."

To flip through UnWined on the Water's menu is to witness the diversity of its offerings that come from the vision of Bragg and chef Miguel Rivera. From table to table on any given day is to see a date night dinner of Chesapeake Prime Rib and Filet Oscar; the casual fare of pub grub with a unique twist; a plentiful children's menu; and a wide assortment of beverages to enjoy.

"I wanted to create a menu that allows everyone to feel a level of comfort no matter what their tastes are on any particular visit," Bragg said. "Most who come to a waterfront restaurant expect to see a menu made up of inexpensive bar food, but here, everything we serve – from sandwiches to our entrees – is made with fresh products on a daily basis."

If there is one intangible about UnWined on the Water that has made it so popular, it is one that is felt and not tasted. When Bragg was an undergraduate at the University of Delaware, he learned the restaurant business at a small diner in Newark, where his jobs ranged from busboy to dishwasher to short-order cook.

"There was something about the gift of being able to serve others that immediately resonated with me," said Bragg, who has over 25 years in the restaurant industry. "Ever since then, my focus – and the focus of those on my staff – has been on our guests. It's treating them as if we are inviting them into our home."

At Unwined on the Water, the hospitality extends not just from adults to children, but also to four-legged kids, that now includes an Instagram page called "Dogs of UnWined on the Water," that features a growing pictorial of some of the many dogs that accompany the restaurant's guests.

"I have always been one of those people who does everything he can to ensure that other people are getting the most out of the experiences I provide for them," Bragg said. "Family has always meant everything to me, and that feeling extends to everyone who works here. It is a collective mission by all of us – servers, chefs, bartenders – and to be able to see all of that magic happen is our pleasure. That's always been our goal – to create a place that people enjoy coming to."

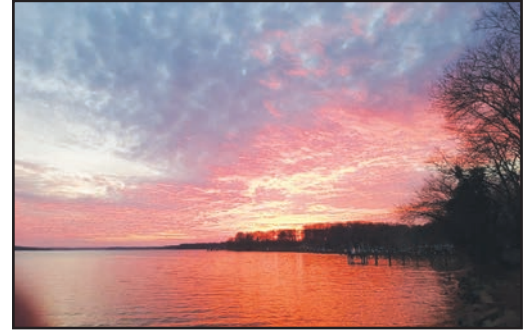

Courtesy photos

In addition to a diverse menu, live music and the camaraderie of its guests, UnWined on the Water offers spectacular views of the Elk River at sunset.



UnWined on the Water is also well known for its friendly and courteous staff, who treat guests like family.



From its outdoor deck to its cozy fireplace area decorated for every holiday, UnWined on the Water offers its guests a place to relax and unwind.

UnWined on the Water is located at 285 Plum Point Road in Elkton. To learn more about its menu and special events throughout the year, visit www.unwinedmd.com or call 443-406-3947.

AGRICULTURE

Agriculture is at the core of Cecil County's rural heritage and quality of life.

Cecil County comprises 222,824 acres, approximately 33% of which is farmland. The working landscapes are devoted mainly to cash grain crops – corn, soybeans, wheat, hay, and barley. Other land uses include tree fruits, such as apples, peaches, and pears, table grapes and berries, nurseries, apiaries for honey and beeswax, a wide variety of vegetables, and livestock production (beef, pork, poultry, and more).

Community Supported Agriculture or CSA memberships are available year-round thanks to the use of high tunnels and greenhouses. CSAs allows you to receive a box of fresh produce weekly, your share of the farm's harvest. Your membership payment funds the farms up-front planting and operating costs. Traditional U-Pick operations, roadside stands and farmers markets also offer fresh, seasonal fruits, honey, berries, and vegetables.

Warwick Mushroom Farm, the largest operation on one site with almost a half-million square feet under roof, uses the most modern growing technology on their farm in southern Cecil County.

Our climate is great for growing ornamental plants and trees as well. We are home to several large wholesale nurseries that transport their products all over the U.S..

Horses are big business in Maryland and Cecil County is home to equine operations of all sizes, including the Fair Hill Training Center, the most innovative Thoroughbred training

center in Maryland; Select Breeders Services International Headquarters, Hassler Dressage's world-class facility at Riveredge, Winbak Farm - the largest Standardbred operation in North America, Northview Stallion Station – a renowned Thoroughbred operation, and numerous smaller operations housing rehabilitation facilities, therapeutic riding, and lessons

for people of all ages. Cecil County is also home to the Maryland 5 Star, an international Olympic level eventing competition and one of only 7 of its kind in the world.

Diversification of traditional farming in Cecil County includes vineyards and wineries, **farm breweries and distilleries, cheese, butter, yogurt, and ice cream, free-range meats, poultry and eggs** – all available from your local farmer/grower/producer. Many producers also now offer farm fresh products delivered right to your door year-round!

To find a local farm store or market near you visit www.cecilgrown.com

Look for the Cecil Grown logo that certifies products are grown right here in the county!

To learn more about Cecil County Agriculture, a division of the Cecil County Office of Economic Development, please call 410-996-6292, or visit www.cecilcountyag.org





MILBURN ORCHARDS

WWW. .com

"Your Farm For Family Fun"

Visit our website & check out our
fun & full Calendar of Events!

1495 Appleton Road, Elkton, MD 21921
(410)398-1349 or (800)684-3000



KILBY CREAM
simply fresh

Come enjoy our on-farm ice cream shop!

OPEN
YEAR
ROUND!



While here, check out our playground,
petting farm, outdoor seating,
and our local milk, eggs, cheese and meats.

129 Strohmaier Lane, Rising Sun, MD 21911
www.kilbycream.com



www.ElktonSupply.com

Great Selection and Knowledgeable Staff
The Local Source For Top Brands & Excellent Service Since 1924

202 West Main Street Elkton, MD 21921
Call Today For All Your Homes Needs (410) 398-1900

YOU NEED IT, WE HAVE IT
Let Our Staff Help You Source Those Hard To Find Items

**Pipe Threading, Screen & Storm Window Repair,
Rental, Key Cutting, Glass & Mirror Cutting,
Computer Color-Matching Paint, Propane Refills,
Delivery, STIHL Repair, UPS Shipping, and more**

Your Local Source For Glidden and PPG PAINTS™

HEALTH AND WELLNESS



Live Well in Cecil County

ChristianaCare, Union Hospital

Every healthy decision we make guides our well-being and reshapes our future. At ChristianaCare, we are shaping a brighter future for the health of our community—For the Love of Health™.

In January 2020, Union Hospital joined ChristianaCare, bringing together two great health care providers that have long served the people of Cecil County

At ChristianaCare, Union Hospital, we strive to make a positive impact on the health of everyone in the communities we serve. That includes providing high-quality, safe, affordable health care when people need it—and it also includes a wide array of services and partnerships to help people achieve their best health and manage chronic conditions where they live, work and play

Located in Elkton, Maryland, ChristianaCare, Union Hospital is a full-service, not-for-profit community hospital dedicated to providing personalized, quality health care in a variety of specialties and a range of programs to residents of Cecil County and the neighboring communities in Delaware and southern Pennsylvania. We combine the latest technology with the warm, personal touch you would expect from a community hospital.

More than 1,200 staff members and 360 physicians at ChristianaCare, Union Hospital offer outpatient, surgical, and emergency services, as well as comprehensive health education programs. In addition to patient and family-friendly inpatient services, ChristianaCare, Union Hospital provides cancer, wound and diabetes care, in addition to breast health, sleep studies, and expert minimally invasive surgery. Our Intensive Care, Behavioral Health, and Observation Units, along with an expanded ER, are staffed with specially trained teams and offer state-of-the-art medical equipment. The hospital is also a designated Primary Stroke



Center, a designation given by the Maryland Institute for Emergency Medical Management Systems (MIEMMS).

As part of the ChristianaCare family of services, we also offer a wide variety of primary care and specialty practices to meet your family's health care needs. With such an abundance of accessible practices, referrals to a

specialist are easy, and most insurance is accepted. The facilities are state-of-the-art, and the providers are leaders in their fields.

To learn more about ChristianaCare, Union Hospital's commitment to Cecil County, visit our website at www.uhcc.com or call 410-398-4000.

Perry Point Veterans Affairs Medical Center

If you served in the United States military, you may be eligible to receive VA health care, even if you have private health insurance.

For eligible veterans living and working in Cecil County, the Perry Point VA Medical Center provides close, convenient access to a broad range of inpatient, outpatient and primary care services. A division of the VA Maryland Health Care System, the medical center provides inpatient intermediate and long-term care programs, including nursing home care, rehabilitation services, geriatric evaluation and management, respite care, and hospice care, as well as recovery-focused residential and outpatient services for mental health and substance abuse.

Veterans receiving care at Perry Point also have access to an even wider range of services and specialty care available throughout the VA Maryland Health Care System, with free shuttle transportation provided to the Baltimore VA Medical Center and other VA sites. Veterans who are not yet enrolled for VA health care are encouraged to apply online at www.va.gov (click on "Apply now for VA health care") or by calling 1-877-222-VETS (8387).

The Medical Center campus is also home to the Perry Point Veterans Museum at the Grist Mill. The museum is open to the public and highlights nearly four centuries of history along the Perry Point Peninsula. Admission is free. For hours of operation and details, call 410-642-2411 ext. 22151.

To learn more about the Perry Point VA Medical Center, call the Community Outreach Office at 410-642-1717 or visit www.maryland.va.gov.



BAKER, THOMEY & EMREY, P.A.

**Dwight E. Thomey, Esquire
Jay C. Emrey, III, Esquire
Adam D. Taylor, Esquire**

Providing legal services to Cecil County
businesses and residents for over 40 years.
Experienced, dependable, prompt service that you
can count on for all of your legal needs including
real estate closings, new business formation,
zoning and land use issues, litigation needs, and
other business permitting requirements.

**153 East Main Street
Elkton, Maryland 21921**

Phone: (410) 398-3536 Fax: (410) 392-9035

Email: btpepa@comcast.net

Continued on page 46



**FEEL
FITACULAR™
IN 2022**

**JUST
\$10
A MONTH**



Chesapeake Sports & Orthopaedics

Dr. Brian De Muth, M.D

www.csobonedoc.com

Offering Orthopedic Care for ALL Ages

Sports Medicine Arthroscopic Surgery
Joint Replacement Fracture Care

Comprehensive Orthopedic Care

*Proudly serving the Upper Chesapeake Bay area
for over 25 years!*

Elkton: 410-620-6300 Havre de Grace: 410-939-3400

West Grove, PA: 610-869-0234

HEALTHY people. HEALTHY community. HEALTHY future.

ACCESS TO HEALTH SERVICES

BIRTH & DEATH CERTIFICATES; HEALTH INSURANCE FOR CHILDREN AND ADULTS; MEDICAL ASSISTANCE TRANSPORTATION

COMMUNITY HEALTH SERVICES

IMMUNIZATION; TB SCREENING; STD & HIV TESTING, COUNSELING AND OTHER SERVICES; PrEP HIV PRE-EXPOSURE PROGRAM; WOMEN, INFANTS & CHILDREN (WIC) NUTRITION

ALCOHOL AND DRUG RECOVERY CENTER

OUTPATIENT ADDICTION COUNSELING; OVERDOSE RESPONSE TRAINING; CARE COORDINATION & PEER RECOVERY SUPPORT

ENVIRONMENTAL HEALTH SERVICES

INSPECTIONS & TESTING FOR WATER AND FOOD SAFETY; PERMITS; ENFORCEMENT OF HEALTH & SAFETY CODES; RABIES CONTROL

HEALTH PROMOTION

SMOKING CESSATION; FALL PREVENTION; CANCER SCREENING; CHRONIC DISEASE & DIABETES SELF-MANAGEMENT PROGRAMS; DIABETES PREVENTION PROGRAM; HEALTHY START- MATERNAL & CHILD VISITATION

MENTAL HEALTH & SPECIAL POPULATIONS SERVICES

ASSISTANCE WITH ACCESS TO MENTAL HEALTH SERVICES; DEVELOPMENTAL DISABILITIES SERVICE COORDINATION; EVALUATIONS & REFERRALS FOR ELDERLY AND INDIVIDUALS WITH DISABILITIES

HEALTH PLANNING & EMERGENCY PREPAREDNESS



JOHN M. BYERS HEALTH CENTER • 401 BOW ST. ELKTON, MD 21921

410-996-5550 • www.cecilcountyhealth.org



**Dental Care for the
Whole Family**

**Offering Evening
and Saturday
Appointments**

**Accepting New
Patients**

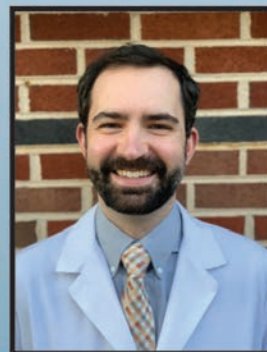

Dr. R. Scott Collins, D.D.S.

ASK US ABOUT OUR IN-HOUSE DENTAL PLAN!

400 North Bridge Street, Elkton, MD 21921

(443) 207-8648

www.nbridgedental.com





Quality Comprehensive Health Care Services for the Entire Family

Locations in Cecil and Harford Counties

Google Rating 4.5 stars



Our experienced professionals provide patient-focused, compassionate care. We accept most insurance plans, and a sliding fee discount is available to eligible patients.

Welcoming new patients, call to schedule an appointment!

WestCecilHealth.org | 877-378-9696



Primary
Care



Behavioral
Health



Laboratory



Pharmacy



Dentistry



COVID Vaccines
and Testing



Care
Management



Telehealth



Treatment for
Substance Use



West Cecil Health Center
Conowingo | Havre de Grace



Great place to work with excellent
pay and growth opportunities.



NEED HEALTH INSURANCE?

**We're here to help
you get a health
insurance plan that
works for your life
and budget.**

Lost your job?

Lost your insurance?

**Collecting
Unemployment Benefits?**

**NO COST AND LOW COST PLANS
ARE AVAILABLE FOR
INDIVIDUALS, CHILDREN,
AND FAMILIES.**

Learn more. Call us today!

**Appointments available;
serving Maryland's
Eastern Shore
Call Seedco: 866-492-6057**



HEALTH AND WELLNESS

Continued from page 43

**Cecil County is also home
to a number of high-quality
recovery and rehabilitative
services facilities.**

These include:

**Ashley Addiction Treatment,
Havre de Grace.....(800) 799-4673
www.ashleytreatment.org**

**Calvert Manor Healthcare Center,
Rising Sun.....(410) 658-6555
www.calvertrehabcenter.com**

**Elkton Nursing & Rehabilitation Center,
Elkton.....(410) 398-6474
www.elktonhc.com**

**Endearment, LLC,
Elkton.....(443) 350-9728
www.Endearmentassistedliving.com**

**Laurelwood Care Center,
Elkton.....(410) 398-8800
www.laurelwoodcare.com**

**Recovery Centers of America
at Bracebridge Hall,
Earleville.....(410) 275-6200
www.bracebridgerecoverycenter.com**

**Well Homed, Inc.,
Elkton.....(410) 398-9670
www.wellhomed.com**

West Cecil Health Center

2022 will mark the 14th anniversary of West Cecil Health Center delivering compassionate care to Cecil and Harford County residents. As a non-profit community health center, WCHC's mission is to increase access to comprehensive primary and preventive healthcare services. WCHC accepts most health plans and offers a sliding fee discount to eligible patients based on income and household size. With Conowingo and Havre de Grace locations, WCHC is committed to creating healthy communities by providing a broad array of healthcare services, including primary care, women's health,



behavioral health, and dentistry. We can also assist our patients with health plan enrollments, transportation, and interpreting services. The Conowingo location offers the convenience of a full-service pharmacy as well as lab services. To learn more about West Cecil Health Center and the services provided at each location, please visit our website at www.westcecilhealth.org or contact our office by phone (410) 378-9696.

NOWLAND ASSOCIATES, INC. CONSTRUCTION SERVICES

- DESIGN / BUILD ●
- CONSTRUCTION MANAGEMENT ●
- FACILITY MAINTENANCE ●
- STEEL BUILDING SYSTEMS ●



Newark, DE | (302) 731-1333 | nowlandassociates.com

THE PEOPLES BANK

Searching for a bank you'll love?

We can help with that.

- Low Fixed Rate Mortgages
- Instant Issue Debit Cards
- Remote Deposit Capture
- Round Up Savings
- Banking Anywhere
- Bill Pay Services

www.pbkc.com



GROWING TOGETHER

www.cecilchamber.com



CECIL COUNTY PUBLIC SCHOOLS

Building a Foundation for Lifelong Learning



Cecil County Public Schools is home to 15,000 students and approximately 2100 employees. We have 29 schools, including the Cecil County School of Technology, which offers 22 programs. These programs include a variety of options for students including Agricultural Sciences, Diesel Technician, Biomedical Sciences, Homeland Security, Plumbing & HVAC, and more.

In addition, each high school has a Science, Technology, Engineering, and Mathematics (STEM) Academy in partnership with Cecil College. We also partner with Cecil College on the Early College Academy program which is housed at Perryville and Elkton High Schools and provides a rigorous course sequence

that allows for successful students to complete high school with a high school diploma and an Associate's degree from Cecil College. Beginning in the 21-22 school year, CCPS launched the Blended Virtual Program- a fully virtual instructional program.

To learn more about Cecil County Public Schools, visit www.ccps.org or call 410-996-5400.

Continued on next page

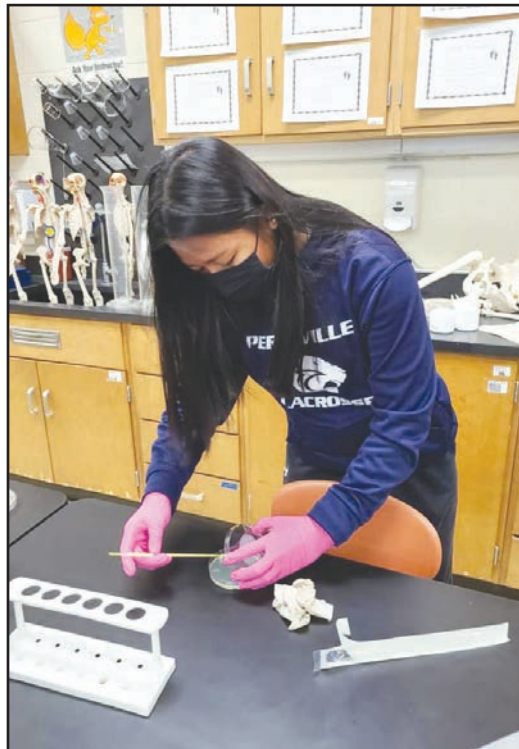

CECIL COUNTY PUBLIC LIBRARY

Cecil County Public Library is an award-winning educational institution. We connect children, students, families, seniors, business owners, and non-profits to resources, information, and thousands of books and digital items.

OUR MISSION IS TO CHAMPION READING, BUILD KNOWLEDGE, AND INSPIRE CURIOSITY.



ARE YOU PLANNING TO START OR GROW YOUR BUSINESS OR NON-PROFIT?

Our business librarians will connect you with key resources including competitor analysis, industry research, and demographic projections. Attend our monthly Adobe Creative Cloud classes and learn to create professional marketing materials for your business or non-profit using Photoshop and Illustrator. Patrons also have access to the Foundation Directory Online (FDO) which connects non-profits with grantmakers and allows them to apply for thousands of available grants. Meet with business librarians to gain insights and connections to local networks.

Meet with a business librarian! Call 410-996-6269 ext. 1127 or email bic@cecilcountypubliclibrary.org to get started.



SUPPORT THE LIBRARY

Call or visit our website to get involved or sponsor events that support children's literacy initiatives such as summer reading.

We are a proud member of the Cecil County Chamber.

2021 Maryland Association of County's Award for Innovation on behalf of the Business Information Center
2017 Cecil County Chamber IMPACT Award
2012 Maryland Chamber Non-Profit Partner in Business of the Year Award
2011 Cecil County Chamber Non-Profit Partner in Business of the Year Award



www.cecilcountypubliclibrary.org | 410-996-6269

EDUCATION



CECIL COLLEGE

Own Your Future.

Cecil College has something for everyone.

Located in Cecil County, Md., Cecil College continues to be a catalyst for the region's economic growth and enhanced quality of life. The College has a diverse student population, with approximately 2,500 credit students and 3,400 non-credit students. Cecil offers 70+ associate degrees, certificate programs, and non-credit classes.

Classes are taught by qualified faculty in a variety of formats. The College provides day and evening classes as well as fully online degree opportunities in General Studies (Associate of Arts) and Transportation Logistics and Management (Associate of Applied Science).

Additionally, the College has formalized articulation agreements with public and private four-year institutions throughout Maryland and the United States to expedite the transfer process. Visit <https://www.cecil.edu/transfer> for a full list of transfer opportunities.

Students can also opt to take non-credit courses to upgrade their job skills or expand their horizons. Certifications and programs are available for various healthcare careers and skilled trades. Additionally, students can earn their Commercial Driver's License, computer certifications in several areas, and/or business and management training certificates through Cecil College's Career and Community Education division.

Other noteworthy distinctions include the designation as a National Center of Academic Excellence (CAE) in Cyber Defense Education by the National Security Agency (NSA) and the Department of Homeland Security (DHS).

Cecil College is a member of the Maryland Junior College Athletic Conference in all sports and competes in the National Junior College Athletic Association. The College fields men's baseball, basketball, cross country, and soccer; and women's basketball, softball, soccer, cross country, and volleyball.

CECIL COLLEGE



OWN YOUR FUTURE

70+ Degrees and Certificates
Quality Education • Affordable Tuition

Financial Aid & Scholarships • Transfer to 4-year Schools

ENROLL TODAY!

Contact Admissions at admissions@cecil.edu
or 410-287-1006.



Cecil College's campuses include the North East and Elkton Station locations. For more information, visit www.cecil.edu or contact Admissions at 410-287-1006.



West Nottingham Academy

West Nottingham Academy (WNA) is an independent day and boarding school located in nearby Colora, Maryland that specializes in a fulfilling student experience on a safe, 100-acre campus. Founded in 1744, West Nottingham Academy is the longest-standing boarding school in the United States with the *newest ideas* about education. Today, West Nottingham Academy's objective is to inspire curiosity, teach critical-thinking skills, and cultivate a passion for life-long learning that sets the foundation for a life that is both individually fulfilling and intrinsically valuable to the greater community.

For high school-aged students and postgraduates, WNA's robust and unique liberal arts curriculum is enhanced by our diverse learners from around the world, by our small class sizes that allow individualized attention, and by our superb faculty. We offer nearly 90 courses including Advanced-Placement (AP) courses geared toward the national exams and Advanced and Honors courses as well. Our cutting-edge Innovation Center, housing our S.T.E.M. (Science, Technology, Engineering, Mathematics) program, Artist-in-Residence

program, and college-credit partnership with Columbus State University (Columbus, Georgia) set us apart from other schools across the globe.

The WNA experience goes beyond the classroom. A wide array of extracurricular activities, sports, events, weekend programming, and much more are made available all in order to enhance student participation and prepare students for life after schooling—whether that be in college or in the field. WNA staff and faculty seek to allow students to realize that they are not alone, but rather a part of a community of people trying to solve critical issues in our world.

If you are interested in learning more about WNA or would like to apply, please visit: <https://wna.org/>.



Continued on next page

EDUCATION

Continued from previous page



The Tome School

The Tome School is an independent, coeducational, K-12 college preparatory school founded in 1889 by Port Deposit Philanthropist Jacob Tome. High standards in academics and personal behavior, a challenging curriculum, and a dedicated, caring faculty are the backbone of our rigorous academic program.

With a long tradition of excellence, Tome continues to be true to its mission: providing a quality education at an affordable cost, with a focus on academics, character, and community. The school educates approximately 430 students K-12 each year. With small class sizes, faculty members offer the personal attention that students need.

From our champion athletic teams, to our award-winning chorus and orchestra for middle and upper school students, and many STEM-focused after school organizations, Tome offers a plethora of student life activities to fit the interests of any student.

For more information, visit www.tomeschool.org, or call 410-287-2050.

Mount Aviat Academy

Mount Aviat Academy is a private Catholic elementary school in the Diocese of Wilmington. Located on a beautiful 25+acre campus in Elkton, Mount Aviat is well positioned to serve Preschool to 8th Grade students in MD, DE, and PA. Since 1960, the school has been run and staffed by the Oblate Sisters of St. Francis de Sales as well as lay teachers who strive to live out the school's Mission: to provide instruction in the message of Christ; to offer an educational environment that promotes high academic standards; and to instill the principles of scholarship, citizenship and service in students. MAA was recognized in 2014 as a National Blue Ribbon School of Excellence and in 2016 as an Innovator in Catholic Education.

For more information or to schedule a tour, visit our website at www.MountAviat.org or call 410.398.2206.



FREE CONFLICT RESOLUTION SERVICES

Almost any dispute can be mediated, including those between:

- Family Members
- Co-Parents (*child custody and access*)
- Schools & Families (*attendance, IEP, etc.*)
- Neighbors & Neighborhoods
- Friends & Roommates
- Business & Consumers
- Workplace Colleagues
- Landlords & Tenants
- Challenging Transitions (*ex. prison re-entry*)

Check out our Website

We've got this!

Follow Us On Facebook!
@CecilMediation

CONTACT US! WWW.CECILMEDIATION.ORG
443-207-5159 INFO@CECILMEDIATION.ORG



Veterans Outreach Ministry

By Betsy Brewer Brantner
Contributing Writer

Veterans Outreach Ministry (VOM) was created and mentored by John DiMeglio, who wasn't a veteran. He sought guidance from veterans in his church, and after many prayers, VOM was created. The organization was sponsored by Oasis Church (formerly Friendship Baptist at 2200 Glasgow Avenue, Newark, Del.) and with guidance from Pastor James Chevalier, a discussion began about creating a non-profit 501 (c)(3) organization in March of 2014.

VOM started with four members from the Oasis Church congregation serving as the board of Directors: Tom Hogate, U.S. Navy; Steve Hague, U.S. Air Force; Colin Diggs, U.S. Air Force; and John DiMeglio. As the Board of Directors, they created the Bylaws, Mission, Purpose and Statement of Faith.

In 2015, the non-profit became a member of Cecil County Chamber of Commerce in Elkton, Md. This was done to allow greater visibility in New Castle and Cecil Counties and to allow members to attend the Chamber's outreach events.

This enabled VOM to expand its reach to new and existing businesses and organizations, and thus allow them to give greater support to veterans.

In September of 2017, the non-profit became a member of the Middletown Chamber of Commerce in Middletown, Del. and Volunteer Delaware in Dover, Del. Also in 2017, VOM became supporters of Victory Village located at 554 Port Penn Road in Middletown, Del., a transitional veteran's housing project. They are also a part of the National Veterans Assistance Coalition (NVAC) which has a mission of helping veterans receive the benefits and services they have earned, as well as housing, until they are able to be on their own. Victory Village opened their doors to the first veteran in the fall of 2016.

VOM celebrated their fifth anniversary in 2019 with expansion into Delaware, Chester County, and the Philadelphia area. The organization received a certificate for these accomplishments from Cecil County Chamber of Commerce at their 2019 Business Spotlight.

VOM has added three more members to the Board of Directors, with a total of seven members now on the Board.

New board members are Rebecca Rondone, owner of Pura Vida Yoga and Physical Training, Al Grimminger, retired; and Glenn Ahrens, Christian Ministries Inc.

VOM continues their outreach with a variety of events and programs, including the following:

Veterans Roundtable Discussion which allows veterans and businesses to come together to support veterans and their families to succeed in their spiritual life in the community environment.



Tom Hogate is chairman of the board for the Veteran's Outreach Ministry. Hogate is a veteran of the U.S. Navy Seabees from 1960 thru 1966, with duty stations at Kodiak Island AK, Camp Kisner, Okinawa, and Manila Philippines, with a home base at Port Hueneme CA, the main Seabees base of operations.

Thank You Veterans Brunch held at various locations once a year, with food donated by others in order to thank veterans for their service. It also serves as a meet-and-greet with other veterans.

Weekly Bible study and worship group meeting.

In January 2019, VOM offered corporate sponsor and partner agreements with a Bronze Tier (\$200), A Silver Tier (\$400) and a Gold Tier (\$500). For more information on becoming a corporate sponsor/ partner of VOM, please contact Tom Hogate at 1-302-229-1819.

Hogate said even during the pandemic, God has blessed VOM.

"We continue to be blessed. People continue to call, asking for help or to help us. We are happy to work with other organizations any way we can," Hogate said. "Going forward in 2022, we plan to continue to help veterans and families in our Christ-centered ministry."

Hogate is pleased with the direction of VOM.

"Our supporters are happy and we continue to get donations to support our veterans. We distribute a magazine, "VOM News," to businesses and individuals, sending out 500 copies every quarter. Just call me at 1-302-229-1819 and we will send a copy. Our future looks bright," he said.

Please visit the VOM website at: www.veteransoutreachministries.org to learn more about the organization.

Veteran's Outreach Ministries is located at:
2200 Glasgow Ave., Newark, De 19702
tjhogate3@comcast.net | 1-302-229-1819

VOM 2022 Distinguished Partners

PLATINUM - Chick-Fil-a Elkton / PolarStar Engineering and Machine / Crouch Automotive

GOLD - Elm Properties / Bakers Restaurant

SILVER - Brennan Associates **BRONZE** - Chuck Redstone State Farm Insurance

HISTORY

By Land and By Sea

Cecil County is steeped in American history, and has many historic sites and districts, churches and museums. American Indians were the earliest inhabitants. "White men" arrived by ship in the early 1600s as part of an expedition led by one of Cecil's most famous visitors - Captain John Smith. He and his men explored the rivers and met the native American residents living along their shorelines. Because of Cecil's strategic location at the headwaters of the Chesapeake Bay, it became a bustling transportation route during the colonial era. Wares and travelers, including famous founding fathers, arrived at and departed from its ports, and traveled by horse-drawn wagons along the county's dusty roads.

In the early 19th century, less than one year after President James Madison persuaded Congress to embark on a second war with England, the British blockaded the Chesapeake Bay and sailed up the Elk River. It was April of 1813. They traveled the Elk, North East, and Sassafras Rivers and burned waterfront houses and buildings of commerce at Frenchtown, Fredericktown, and Principio Furnace. Due to the action and bravery of local citizens, the British were unable to reach the county seat of Elkton, thus could not burn the town. They considered setting their sights on Port Deposit along the Susquehanna River, but reconsidered.

During the Civil War, Cecil became a border county in a border state, with some citizens supporting the Union, and others the Confederacy. No battles took place in this part of Maryland, but there were notable people and happenings. What is now the Town of Perryville became a staging area for Union troops and supplies as well as the site of a "Mule School" which readied the animals for troop transport and war. Snow's Battery was one of the county's notable Civil War units from Port Deposit, which battled alongside Union forces at Antietam. Many Cecil County men left their homes and families to fight on both sides, with and against family and neighbors.

A drive through Cecil County today will take visitors past exquisite manor homes, 18th century churches, and covered bridges. Roadside historic markers tout the area's history including inns, taverns, and plantations where folks like Lafayette and Washington hung their hats. Travelers can visit the C&D Canal Museum, or Mount Harmon - a tobacco plantation south of Cecilton. They can tour Upper Bay Museum, or Sinking Springs Herb Farm where a sycamore tree that sprouted in the 1500s spreads its shade over an 18th Century log farmhouse.

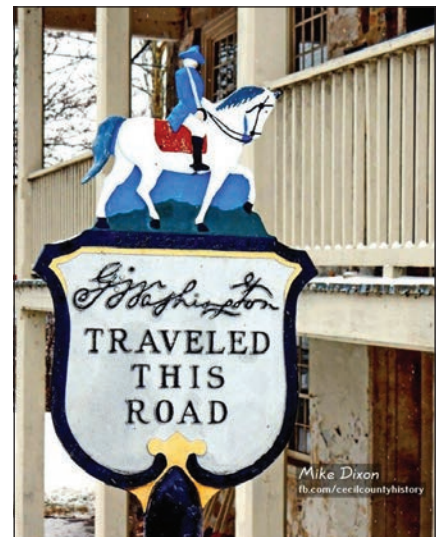

Rodgers Tavern stands on the east bank of the Susquehanna River in Perryville. The tavern is a monument to our country's early history and a reminder of a past way of life in Cecil County. Built in the early eighteenth century, the tavern was known first as the Ferry House or Stevenson's Tavern and was located next to a ferry established in 1695.

The Rodgers family was actively involved in supporting the American cause during the Revolutionary War. In 1775, John Rodgers raised and commanded a company of militia for the defense of Maryland. Because of the Tavern's strategic location on the main thoroughfare, and the owner's patriotic tendencies, it was a favorite stopping place for such Revolutionary figures as George Washington, Lafayette, and Rochambeau.

Other distinguished visitors included Thomas Jefferson and James Madison. Just one year after John Rodgers bought the tavern, in 1781, Washington brought officers and troops through the Lower Ferry Crossing on his way to his victorious campaign against Cornwallis at Yorktown, Virginia.

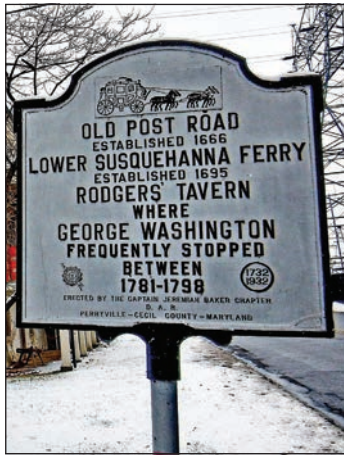

The Tome School for Boys, originally located on Main Street in Port Deposit, Maryland was founded by Jacob Tome as a nonsectarian college preparatory school for boys. It opened for boarders and received its first students in 1894. It was part of a system of schools that began with kindergarten and extended through high school that was collectively known as the Jacob Tome Institute. The Tome School is significant in military history as the location of the Naval Academy Preparatory School (NAPS) from 1943 to 1974, excepting the years 1949 to 1951. The NAPS, the third oldest school in the U.S. Navy after the Naval Academy and the Naval War College, prepares enlisted candidates in the Navy and Marine Corps for admission to the Naval Academy. The NAPS was located in the Tome School buildings for a total of 29 years covering a period of three major wars, during which the school played a continuing role in providing naval leadership for those conflicts.

For more information about Cecil County history, visit <http://www.cecilhistory.org> or call 410-398-1790.



RECREATION AND LEISURE

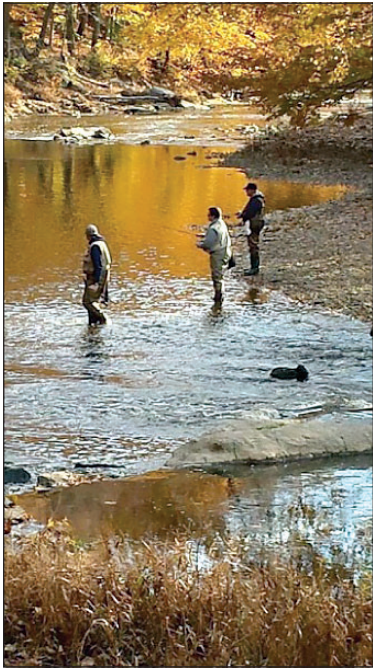

Something for Everyone

Cecil County's Elk Neck State Park, Elk Neck State Forest and Fair Hill Natural Resources Management Area offer over 200 miles of shoreline and 11,000 acres of preserved forests, field and trails for hiking, horseback riding and biking enthusiasts.

Five rivers, the C&D Canal and the Upper Chesapeake Bay provide abundant boating, fishing and swimming. Cecil County offers youth sports, family-friendly events, golf courses, and wonderful scenery for nature photographers. Historic towns are home to specialty shops, award-winning restaurants and museums.

Cecil County's destinations include our scenic state parks, Maryland's first Casino, a creamery with homemade ice cream, several wineries, relaxing boat rides, historic covered bridges, "pick-your-own" farms and orchards, a county zoo, historic villages, a lighthouse, a tobacco plantation, a basket factory and more.

Family-friendly events throughout the year include Highland Gathering Scottish Games, Fair Hill Races, the Cecil County Fair, the Fair Hill Point-to-Point and Fair Hill International, as well as street festivals, art shows, car shows, triathlons, house tours, parades, fireworks, heritage celebrations, drag strip races and walking tours.

The Cecil County Department of Parks and Recreation

The Cecil County Department of Parks and Recreation operates and maintains over 773 acres of park land/open space, two indoor facilities, and three boat ramps which offer boaters access to the waters of Cecil County and the Chesapeake Bay. Main venues include:

- Cecil County Sports Complex which hosts youth sports functions.
- Conowingo Park which hosts youth sports activities and offers walking trails, bird watching, and kayak/canoe access to the Susquehanna River.
- Cecil Community Center which hosts youth sports activities and features a walking trail, a fishing pond, tennis courts, and an indoor facility that is used for various community functions and rentals.
- Cecil Arena, an indoor facility which houses youth and adult sports and fitness activities. It is also rented to the public for meetings, clinics and birthday parties.
- Calvert Regional Park is a 115-acre site which is the County's first Regional Park. Features include a 1-mile paved walking trail, natural grass linear fields, one synthetic turf field, three basketball courts, two playgrounds and connectivity to Rising Sun High School.
- Brantwood Park is 126 acres of open space that houses a playground, walking trails and fishing ponds, and a disc golf course.
- Cecil County's first Curatorship, which was established in 2009. This project, performed with private dollars, restored a historic house located on the Calvert property. A complete history of the project can be found on the County's web site under Parks & Recreation, "Hebron's Gift."



- The County's three public boat ramps which are: Elk River Park with two ramps, a pavilion and a large parking facility; Stemmers Run with two ramps and a large parking facility; and Fredericktown with one ramp and limited parking.
- The Holly Tree Lighting, a traditional event that began in 1948. Located on Holly Tree Lane off of Jackson Station Rd. This, in conjunction with the North East Christmas Parade, starts the holiday season in the County.

All County Parks and Recreation Programs and Resources can be located at www.cecilrec.org.

Fair Hill Natural Resources Management Area

In 1974, the State of Maryland purchased 5,655 acres in Fair Hill from the estate of William DuPont, Jr. Features of the property today include:

- More than 80 miles of trails and farm roads for hiking, mountain biking and horseback riding
- Five blazed hiking trails offering hiking options from easy to moderate to difficult
- Historic Foxcatcher Farm Covered Bridge which spans Big Elk Creek, a favorite site of anglers
- The Fair Hill Nature and Environmental Center which conducts environmental education programs for the community and all Cecil County students grades two through five
- Locations for many TV and film productions, including "Beloved"
- Numerous ecosystems including grasslands, trout streams, ponds, wetlands and approximately 3,000 acres of mature woodlands, supporting habitats of a wide variety of wildlife
- R.V. hookup sites, including stabling facilities for 119 horses
- One of only two 5-Star event venues in the United States, and one of seven world-wide, the prestigious 5-Star designation is the pinnacle of the sport of Eventing, best described as an equestrian triathlon that takes place every October.

To learn more about Fair Hill Natural Resources Management Area, visit <https://dnr.maryland.gov/publiclands/pages/central/fairhill.aspx>

To learn more about Fair Hill Nature Center, visit www.fairhillnature.org or call 410-398-4909.

To learn more about Cecil County Department of Parks and Recreation, visit www.ccgov.org/government/parks-and-recreation or call 410-996-8101.

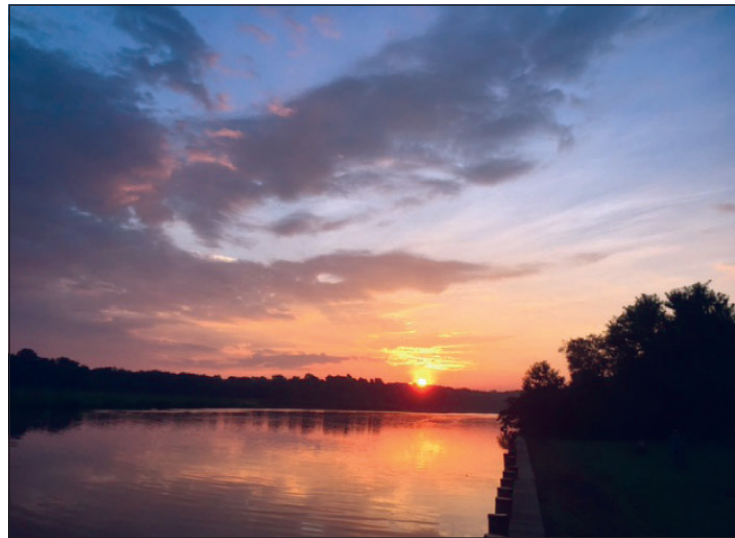

TOURISM, SHOPPING AND DINING

Explore Cecil County MD!

Centrally located between Philadelphia and Baltimore on I-95, vibrant small towns, 200 miles of waterfront, foodie destinations, and scenic countryside provide the perfect backdrop for adventures and making memories.



Photo by Walter Dorsett

Foodie Alert

Experience fabulous dishes with a Chesapeake Bay flair at award winning local restaurants. Try local beer and wine, baked goods, homemade ice cream on the farm, coffee shops, farm stands, milk shake masterpieces, an old-fashioned candy store, and more!



Looking For a Local Trusted Resource to Design, Build, Lease, Manage & Maintain All Your Commercial & Residential Real Estate Needs?



Commercial Brokerage



Construction



Residential Brokerage



Property Management



24/7 Maintenance

Emory Hill
COMPANIES



Real Estate. Construction. Excellence.

www.EmoryHill.com

New Castle
10 Corporate Circle
New Castle, DE
1 (302) 322 9500

Rehoboth Beach
20245 Bay Vista Road
Rehoboth Beach, DE
1 (302) 827 4940

Emory Hill Companies is a completely full-service commercial and residential real estate firm serving Delaware and the surrounding counties of Maryland, New Jersey and Pennsylvania.



The Great Outdoors

Hike or bike 100 miles of scenic trails at State Parks and Town Parks, great for nature lovers and bird watchers. Book a tour-boat ride, cast a fishing line, rent a boat, or explore Cecil County's waterways on a kayak or stand-up paddle board. Make furry friends at Plumpton Park Zoo, enjoy fun at the orchard, camp under the stars, and try Foot Golf, Frisbee Golf, or paint ball. At the end of the day, catch a beautiful sunset as it bursts across the horizon.

Continued on page 62



CHATEAU BU-DE

Bohemia Manor Farm
Winery & Vineyard

TASTING ROOM HOURS

Wed & Thurs | 2:00p-7:30p

Fri, Sat & Sun | 11:00a-7:30p



410-885-2500 | 237 Bohemia Manor Farm Lane Chesapeake City, MD 21915 | chateaubude.com | infocbd@chateaubude.com

GROWING TOGETHER

www.cecilchamber.com

Bohemia Overlook

Maryland's Premier Waterfront Wedding Venue

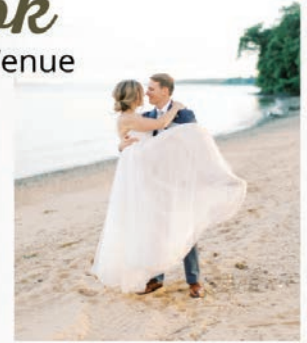

With its 3 impressive sites, The Barn, The Beach & The Manor, you are sure to find one to fit your unique style. On this one estate are two tented venues, able to hold up to 300 guests, and the indoor barn venue, able to hold up to 100 guests as well as Blue Elk Vineyard. Go to www.bohemiaoverlook.com to see all we have to offer, schedule a tour and find your dream wedding venue right here at Bohemia Overlook.

NEWLY
RENOVATED



LAQUINTA
INNS & SUITES
BY
WYNDHAM
HOTELS & RESORTS

wake up on the bright side™

304 Belle Hill Rd, Elkton, MD • laquintanewarkelkton.com
p: 410.620.9494 f: 410.620.9445

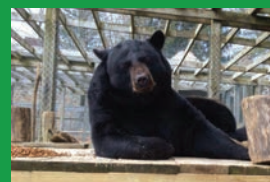

Birthday Parties
Corporate Events
School Trips
Zoo Camps
Educational Programs

**PLUMPTON PARK
ZOO**

610.658.6850

www.plumptonparkzoo.org

1416 Telegraph Rd.,
Rising Sun, MD 21911



State Line Liquors

Four Generations Family Owned & Operated. Since 1937.



Ranked #2
Best Beer Retailer
in the USA by

ratebeer

See the Events page
for Wine Tastings,
Beer Tastings, Tap Socials
& Special Events

statelineliquors.com/events-tastings



Fine Wines • Liquors • Specialty Beers
Gourmet Foods • Cheeses
Growler Bar with 25 Taps



1610 Elkton Rd., Elkton, MD
1 (800) 446-WINE
1 (410) 398-3838
statelineliquors.com



WIN BIG IN PERRYVILLE!

Your gaming destination for slots,
tables, sports wagering, free live
entertainment & much more!

CONVENIENTLY LOCATED OFF I-95 AT EXIT 93

HOLLYWOOD
Casino

— PERRYVILLE, MD —

1201 CHESAPEAKE OVERLOOK PKWY
PERRYVILLE, MD 21903
HOLLYWOODCASINOPERRYVILLE.COM



PLEASE PLAY RESPONSIBLY. FOR HELP VISIT
MDGAMBLINGHELP.ORG OR CALL 1-800-GAMBLER.

GROWING TOGETHER

www.cecilchamber.com

TOURISM

Continued from page 59

A Touch of History

Explore unique historic downtowns. Hear the echo-o-o of your voice in a covered bridge, or step back in time with a visit to Mt. Harmon Plantation & Nature Preserve at Worlds End. Drive the All American Road, or walk a trail out to Turkey Point Lighthouse, circa 1833 to experience the magnificent view from a cliff overlooking the headwaters of Chesapeake Bay. Venture onto scenic back roads to get a glimpse of manor homes, horse farms, 18th and 19th Century churches, and numerous National Register historic markers.

Maryland 5 Star at Fair Hill

The storied tradition of Eventing at iconic Fair Hill continues with the "Maryland 5 Star at Fair Hill" to be held October 13 - 16, 2022 at the Fair Hill Special Event Zone. One of only two 5 Star events in the United States, and seven worldwide, the prestigious 5 Star designation is the pinnacle of the sport of Eventing, best described as an equestrian triathlon. The Maryland 5 Star at Fair Hill marks a new chapter for the State of Maryland's rich horse and equestrian tradition. The event will showcase four days of competition in



Dressage, Cross-Country, and Show Jumping. You don't have to be an expert at Eventing to enjoy the exciting competition, beautiful countryside, and family fun!

<https://maryland5star.us/>

**For a list of 2022 events,
visit SeeCecil.org for the line-up!**



Perryville

A great place to call home



Business Friendly • Water Oriented • Historic • Commuter Friendly • Recreation

410-642-6066 • www.perryvillemd.org





Hunt Valley
20 Wight Ave, Suite 210
Hunt Valley, MD 21030
(410) 339-6464

Bel Air
139 Main Street, Suite 201
Bel Air, MD 21014
(410) 838-2237

Elkton
200 S. Bridge Street
Elkton, MD 21921
(410) 398-1961

WCS
WEYRICH | CRONIN | SORRA
wcscpa.com



LEGIONNAIRE PEST CONTROL

"Where Quality is Not an Adjective"

— 24 HOUR RESPONSE —

- Bed Bug Service
- Termite Inspection and Control Services
- Ant, Roach, & General Pest Services



Serving MD, DE & SEPA

410-440-9985

111 Vince Dr, Elkton, MD 21921

legionnairepestcontrol.com



**A home you'll love –
because you designed it.**



Extraordinary custom homes that reflect your unique style.

LUXURY CUSTOM HOMEBUILDING • ADDITIONS • KITCHENS & RENOVATIONS

SERVING PA, DE, MD

WWW.AVALONCUSTOMBUILDERS.COM

443-907-3512

MHIC #128745

MDHBR #6587

REAL ESTATE



Make Cecil County Your Home!



Experience the wonder of Cecil County and all it has to offer every age or desire. Cecil County is less than an hour from the metropolitan areas of Philadelphia and Baltimore, and a short drive to Dover, DE and Lancaster PA.

Enjoy nearby beaches and mountains, steamed crabs from the Chesapeake Bay, wonderful covered bridges or, if you love horses, you can visit the Fair Hill racetrack for special events, and some great golf courses.

The Real Estate market is reasonable, and you can find beautiful homes on the waterfront, farms, developments, commercial or multi-family properties. The schools are good and the local college in North East continues to grow and offers almost any kind of course you are looking for.

Use this directory to find a variety of resources. Hotels, realtors, moving and storage companies plus lots of local history and more beauty than you could imagine. Come visit this great area to live and explore.

*Thinking of
Buying or Selling?
Let me Help!*

Knowledge, Dedication & Results
20 Years Experience | Licensed in MD, DE, PA



Maryland REALTOR®
of the Year 2016

Office 410-392-6500 • Cell 302-584-3710
linda.mckinnon@psre.com



DID YOU KNOW: Habitat for Humanity Susquehanna

has a Repair
Program! We help
low-income
homeowners
with their critical
home repairs,
accessibility and
weatherization
needs in Cecil and
Harford counties.

Cecil County 410-398-3399 | Harford County 410-638-4434

To learn more about our
Homeownership Program, Repair Program,
Volunteering Opportunities and Aberdeen ReStore,
visit our website at: www.habitatsusq.org



MEMBER SPOTLIGHT



Maryland 5 Star at Fair Hill

By Marcella Peyre-Ferry
Contributing Writer

The inaugural Maryland 5 Star at Fair Hill (Elkton, Md.) is in the books as a great success, with plans for even more coming at the next event, which will be held from Oct. 13 to 16.

The highest level of competition in the equestrian sport of eventing is the five-star level. There are just seven five-star events in the world, and only two in the United States. A three-phased event combining dressage, cross country, and stadium jumping disciplines, the sport tests horses and their riders in precision, speed, and endurance as no other riding sport does.

The Fair Hill Special Event Zone was created at The Fair Hill Natural Resources Management Area in Elkton. In addition to a new cross-country course, state-of-the-art dressage and show jumping arenas were constructed to host this elite competition and others.

"We learned a great deal from the inaugural event and the areas that can be improved to enhance both the competitor and spectator experience in 2022, and we're also going to look to see if there are other special events we can add. We want the event to be a well-rounded family event," Maryland 5 Star at Fair Hill President and CEO Jeff Newman said.

The first-year attendance of over 21,000 exceeded expectations in spite of pandemic limitations. Eventing

fans were joined by many first-time spectators.

"It was really good to see that we introduced new people to the sport. They understand it's a multi-day international competition now and not a race," Newman said. "We hope we've created an awareness of both the event and Fair Hill and build on that momentum moving forward."

Winning in 2021 was local eventer and American Olympic Team member Boyd Martin riding On Cue, followed by Britain's Oliver Townend (World #1) on Cooley Master Class in second place and New Zealander Tim Price (World #2) on Xavier Faer in third. This was the first American victory at a 5-Star level event in 13 years.

"From a results standpoint, it couldn't have gone any better, having Boyd win and then of course, having the world number one and the world number two following Boyd on the podium," Newman said.

For those who did not get a chance to experience the inaugural Maryland 5 Star at Fair Hill, viewing opportunities are still available on the website at Maryland5Star.us. The website along with facebook, twitter and Instagram are also the best places to find out more about the 2022 event as it approaches.

"Hopefully, people will realize that the sport of eventing and the level of competition that we're bringing is something really special and unique to see, and that this could be a great event for Maryland for years to come," Newman said.



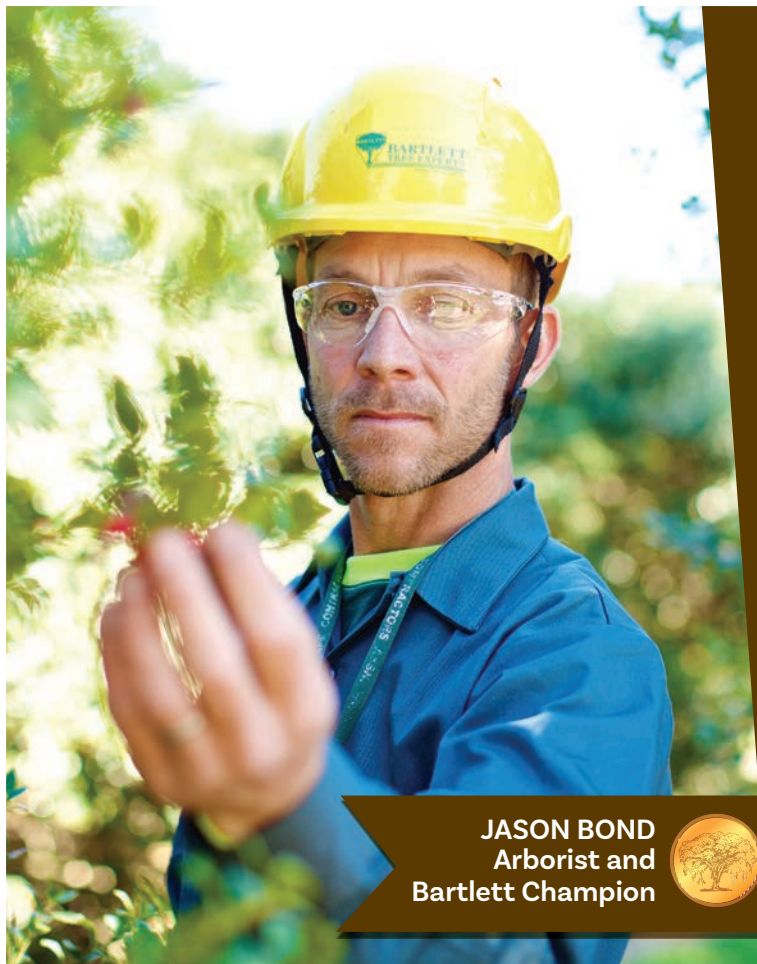

JASON BOND
Arborist and
Bartlett Champion



I save lives. Green lives.

Jason Bond is a Bartlett Tree Experts champion. He, like all on his team, is the best in the business. An expert who champions the trees, landscapes and property investments of the customers in his care. He leaves no detail unexplored and no question unanswered.

Call: 410.398.9510
bartlett.com



**BARTLETT
TREE EXPERTS**

SCIENTIFIC TREE CARE SINCE 1907

EVERY TREE NEEDS A CHAMPION.

The F.A. Bartlett Tree Expert Company

BUSINESS BULLETIN BOARD

**Be the
Change.**

Volunteer.

www.volunteercecil.org

410.996.8416



Funded by Upper Shore Regional Council

*Professional Association for Therapeutic Horsemanship
Premier Center*



*"Where Freedom Is Just
A Ride Over The Hill"*

**PO Box 222, Port Deposit, MD 21904
410.378.3817 | freedomhills.org**



BUSINESS BULLETIN BOARD



**WE ARE BETTER AT OUR BUSINESS,
SO YOU CAN BE BETTER AT YOURS.**

Since 1989

Dan Cudone, Broker | 443-866-1703
tsrealty@yahoo.com | TristateRealtyCorp.com



"Maryland's Largest Liquor Store"
Route 40, North East, MD



Selected one of the best
 liquor stores in Cecil County
 for 19 consecutive years!

Selected one of the best
 for wine selection
 19 consecutive years,
THANK YOU!

• Imported Beers • Liqueurs • Fine Wines • Gifts & Much More!

410-287-5710 • 800-542-1572

KWSOLAR
SOLUTIONS
RENEWABLE ENERGY SYSTEMS

Solar Today • Save Tomorrow!



PV Installation
 Professional
 Dale Wolf
 PV-041115-010921

Dale E. Wolf, President
info @ kwsolar.net
 94 Childs Road • Elkton, MD 21921
 302-275-4298 (cell)
www.kwsolar.net



ANN STUBBS
Owner

443 553-4618 CELL
843 Elk Forest Rd
Elkton, MD 21921
 ann@sinkingsprings.com
 sinkingsprings.com

Sinking Springs
 Retreat Center LLC

A Rustic Barn Venue

Family & Holiday Parties
 Bridal / Baby Showers
 Church & Youth Retreats:
 (Reflect, Renew, Refuel)
 Craft Workshops
 Bed & Breakfast



Hillside
 HEATING + COOLING

**"We'll keep your
 paws comfy
 all year long!"**

410.398.2146
302.738.4144
HillsideHVAC.com

USDA Federal Inspected Butcher Shop

Family Owned & Operated Since 1968



Galvinell Meat Co., Inc.

Your Old School Butcher
 Fresh Cut Meats
 Fill Your Freezer Orders
 BBQ Equipment Rental & Sales
 Wholesale & Retail Sales



410-378-3032 • 461 Ragan Road, Conowingo, MD
 Monday - Thursday 8:00-3:00 | Friday 8:00-4:00 | Saturday 8:00-Noon

Continued on next page

GROWING TOGETHER

www.cecilchamber.com

BUSINESS BULLETIN BOARD

Continued from previous page



Michael Saunders

Licensed in PA, MD & DE

North East, MD 21901

Office: 410-287-3629

Cell: 410-920-8267

www.facebook.com/michaelsaundersrealty

<https://michaelsaunders.brightmlshomes.com>

msaundersrealty@gmail.com

Call me
direct!



Welding Supplies | Safety Supplies

Industrial Gas | Specialty Gas | Medical Gas

Technical Support | Same/Next Day Delivery

Sales | Service | Rentals

339 Curtis Avenue, Elkton, MD | 410.392.4554

www.KeenGas.com



Cash for Scrap

Steel
Brass
Copper
Batteries
Stainless
Aluminum

Roll Off Service

410-392-2980

O'Donnell & Company, Inc.

Personal and Business Tax Preparation
Bookkeeping Services

216 W Main Street, Elkton, MD 21921

Phone: 410-398-7427 | Fax: 410-398-7433

Odonnellandcompany@gmail.com

DRIVEWAYS • PARKING LOTS • ROTO MILLING • REPAIRS • SEAL COATING

**S&M
PAVING, INC.**

Residential • Commercial • Industrial

Call for a FREE estimate - 410.392.5864

www.smpaving.com



**dip + doodle
DESIGN STUDIO**



Dip + Doodle Design Studio



@dipanddoodle



www.dipanddoodleart.com

LET'S START DESIGNING...

dipanddoodleart@gmail.com

443.593.4ART

■ LOGOS

■ WEBSITES

■ BUSINESS CARDS

■ CUSTOM SIGNAGE

■ MARKETING + BRANDING

■ SOCIAL MEDIA MANAGEMENT

■ + MORE





LECCO



Excavating & Pipeline Construction, LLC

*Residential & Commercial Utility
Septic System Contractor
Pumping & Repairs*

Joseph J. Tiley
410-392-2720

P.O. Box 1271
Elkton, MD 21922

Email: lecex@zoominternet.net

~ Mount Harmon ~

Historic Plantation & Nature Preserve



Guided Tours ★ Special Events ★ Weddings

www.mountharmon.org 410-275-8819 info@mountharmon.org

Mount Harmon, a scenic and historic treasure.

AUI POWER OFFERS ELECTRICAL SERVICES FOR CONTRACTORS:

- Conduit & Duct Banks
- Manholes & Handholes
- Concrete Pads
- Pole Bases
- Turn-Key Underground up to 34kV
- Turn-Key Overhead High Voltage
- High Security Fencing
- Sitework & Grading
- Matting
- Tower Lights
- Hydro-Excavation
- Heavy Hauling
- Crane Work



AUI POWER IS HIRING!

As we continue to grow we are looking for motivated and hard working individuals who want to start a career in the utility industry.

Visit auipower.com/careers today!



443-715-0000
AUIPOWER.COM
1600 W. PULASKI HWY
ELKTON, MD 21921

Volunteer.

*Be the
change
you
Want to
See*

410.996.8440



**AmeriCorps
Seniors**

CecilDCS
Department of Community Services



ESTABLISHED 1980
PLUMBING H&B HEATING
WATER TREATMENT AIR CONDITIONING

Gregg Meffley

Sales • Service

gregg@hbplumbing.com

P.O. Box 238
2727 Augustine Herman Hwy.
Chesapeake City, MD 21915
www.hbplumbing.com

410-885-5012
800-398-1382
Fax: 410-885-3130
Cell: 443-553-3148

MD HORSE DISCOVERY CENTER

Rolling Hills Ranch



YEAR ROUND LESSONS FOR EVERYONE
Bed and Breakfast at Rolling Hills Ranch

33 Rolling Hills Ranch La Port Deposit, MD
410-378-3817
www.rollinghillsranch.org • www.freedomhills.org

**CORPORATE
TEAM
BUILDING**

GROWING TOGETHER

www.cecilchamber.com



MEMBERSHIP INDEX

1-Touch Solutions, LLC(410) 398-2248
TELEPHONE SYSTEMS AND SERVICES

4Ten Vapors(410) 618-2211
RETAIL STORES

A

Aberdeen Chamber of Commerce(410) 272-2580
CHAMBER OF COMMERCE

About Town Limousine(410) 287-6400
LIMOUSINE SERVICES

ACS Services(484) 832-8198
HEATING AND AIR CONDITIONING

Advertising Specialties Associates(410) 620-6600
ADVERTISING AND MARKETING SERVICES

Aero Energy(410) 939-3300
OIL AND GAS SERVICE

Affinity Energy Management(302) 593-7545
CONSULTANT

Aging Life Guides, LLC(443) 207-8834
HEALTH CARE

Air-Clear, LLC(443) 245-3400 ext. 123
AIR QUALITY SERVICES

Allan Myers(610) 584-6020
PAVING

Allegiant Fire Protection, LLC(302) 454-1240
FIRE PROTECTION/PREVENTION SYSTEMS

Alo Yoga | Bella+Canvas(855) 793-3100
DISTRIBUTION CENTER

Amazon MDT2 North East MD(855) 574-2049
DISTRIBUTION CENTER

Amedisys Hospice(443) 593-2821
HOME HEALTH CARE

American Energy Corporation(443) 485-6318
ENERGY EFFICIENCY

American Home & Hardware(410) 398-1900
BUILDING MATERIALS

American Land Consultants, Inc.(410) 398-5000
ENGINEERS - CIVIL

American National / United Farm Family(610) 345-5145
INSURANCE

American Partner Technologies, LLC(410) 392-2717
BUSINESS SERVICES

American Van and Storage Corporation(302) 369-0900
MOVING AND STORAGE

Amerigroup(800) 600-4441
HEALTH CARE

Anchor Buick GMC(410) 398-0700
AUTOMOBILE DEALERS/SALES

Apartments at Charlestown Crossing, The(410) 287-2371
APARTMENTS

APEX Piping Systems, Inc.(302) 995-6136
WELDING FABRICATION AND SUPPLIES

APG Federal Credit Union(410) 272-4000 ext. 3571
BANKING ASSOCIATIONS

Apple Auto(410) 398-1600
AUTOMOBILE DEALERS/SALES

Arbor LLC(443) 350-0838
GIFTS/BOUTIQUES/SPECIALTY SHOPS

Arc Northern Chesapeake Region, The(410) 836-7177
HUMAN RESOURCE SERVICES

ARCO Design/Build Industrial(443) 917-4900
CONSTRUCTION - GENERAL CONTRACTORS

Ardent Title Company(410) 996-9780
REAL ESTATE - RESIDENTIAL

Areas(443) 674-1861
RESTAURANTS

Armstrong(877) 277-5711
CABLE/TELEVISION

Artesian Water(302) 453-6900
UTILITIES

Ashley Addiction Treatment(800) 799-4673
ADDICTION RECOVERY SUPPORT

Asian Garden(410) 398-3333
RESTAURANTS

Atlantic Coast Mortgage(410) 490-6125
MORTGAGE LENDING

AUI Power(443) 715-0000
ELECTRICAL SERVICES - COMMERCIAL, INDUSTRIAL

Avalon Custom Builders(443) 907-3512
BUILDERS/REMODELING

B

Bainbridge Development Corporation(410) 378-9200
BUILDERS/LAND DEVELOPMENT

Baker, Thomey and Emrey, P.A.(410) 398-3536
LAWYERS/ATTORNEYS

Baker's Restaurant(410) 398-2435
RESTAURANTS

Bartlett Tree Experts(302) 995-7562
ENVIRONMENTAL PRODUCTS AND SERVICES

Basement Systems USA(410) 858-4610
BUILDERS/REMODELING

Basin Run Animal Hospital(410) 658-5709
VETERINARIANS

Bay Country Associates, Inc.(302) 540-4106
CONSTRUCTION - GENERAL CONTRACTORS

BBSI(443) 519-2785
INSURANCE

BCV Commercial Realty, LLC(410) 296-2626 ext. 4
REAL ESTATE - COMMERCIAL

Belle Hill Self Storage(410) 620-9900
STORAGE

Benefit Watch, LLC(410) 931-6700
INSURANCE

Best Western North East Inn(410) 287-5450
HOTEL/MOTEL/LODGING

Better Business Bureau of Maryland(410) 347-3990
NONPROFIT ORGANIZATION

Binns Consulting, LLC(443) 350-5781
CONSULTING - NONPROFITS

Bohemia Overlook & Blue Elk Vineyard(443) 877-6313
WEDDINGS

Boys & Girls Clubs of Cecil County(443) 720-0669
NONPROFIT ORGANIZATION

Bristoll Plantation Landscaping(410) 392-6001
LANDSCAPE ARCHITECTS

BriteStar Business Solutions(410) 679-0441
ADVERTISING AND MARKETING SERVICES

Broken Spoke Vineyard & Winery(302) 547-6022
WINERIES

Brookbend, LLC(443) 406-3610
RETAIL STORES

Brown, Brown & Young, P.A.(410) 392-3900
LAWYERS/ATTORNEYS

B's Native Gardens, LLC(443) 207-0300
LANDSCAPE ARCHITECTS

Budget Blinds of Elkton(443) 453-5028
INTERIOR DESIGN

Builders Surplus Center, Inc.(410) 287-7040
BUILDING MATERIALS

Burkentine Builders(717) 633-5163
BUILDERS/LAND DEVELOPMENT

**Business and Education Partnership
Advisory Council (BEPAC)**(410) 996-5474
NONPROFIT ORGANIZATION

Buttonwood Beach R.V. Resort(410) 275-2108
CAMPGROUNDS AND RV PARKS

C

Calvert Manor Healthcare Center(410) 658-9003
HEALTH CARE

Captain's Quarters for Pets, LLC(410) 398-8320
PET SERVICES - GROOMING/KENNEL/SUPPLIES

**Career & Continuing Education,
Cecil College**(410) 287-1000
EDUCATION-SCHOOLS, COLLEGES, TUTORING

CBM Insurance(302) 275-5566
INSURANCE

Cecil Bank(410) 398-1650
BANKING ASSOCIATIONS

Cecil Business Leaders(410) 920-0480
NONPROFIT ORGANIZATION

Cecil College(410) 287-1000
EDUCATION-SCHOOLS, COLLEGES, TUTORING

Cecil County Arts Council(410) 392-5740
NONPROFIT ORGANIZATION

Cecil County Chamber of Commerce(410) 392-3833
CHAMBER OF COMMERCE

**Cecil County Classroom Teachers
Association (CCCTA)**(410) 656-0200
TRADE ASSOCIATIONS

**Cecil County Community
Mediation Center**(443) 207-5159
NONPROFIT ORGANIZATION

Cecil County Council(410) 996-5201
GOVERNMENT

**Cecil County Department of
Community Services**(410) 996-5295
GOVERNMENT

**Cecil County Department of
Emergency Services**(410) 392-2012
GOVERNMENT

**Cecil County Department of
Parks and Recreation**(410) 996-8101
GOVERNMENT

**Cecil County Department of
Social Services**(410) 996-0100
GOVERNMENT

Cecil County Dragway LLC(410) 698-9200
ENTERTAINMENT/RECREATION

Cecil County Fair(410) 392-3440
AGRICULTURE AND FARM

**Cecil County Farm Museum and
Regional Agricultural Center**(410) 398-7619
MUSEUM

Cecil County Firemen's Association(410) 441-0691
NONPROFIT ORGANIZATION

Cecil County Government(410) 996-5200
GOVERNMENT



Cecil County Health Department.....(410) 996-5550
HEALTH CARE

Cecil County Life Magazine/Ad Pro Inc......(610) 869-5553
NEWSPAPERS/PERIODICALS

Cecil County Office of Economic Development.....(410)996-6292
GOVERNMENT

Cecil County Public Library.....(410) 996-1055
PUBLIC LIBRARY

Cecil County Public Schools.....(410) 996-5400
EDUCATION-SCHOOLS, COLLEGES, TUTORING

Cecil County School EFCU.....(410) 398-6921
BANKING ASSOCIATIONS

Cecil County Sheriff's Office.....(410) 996-5500
GOVERNMENT

Cecil County Sports Blog, LLC.....(717) 538-0843
NEWSPAPERS/PERIODICALS

Cecil County Tourism.....(410) 996-6299
TOURISM

Cecil Dancenter.....(410) 287-3546
DANCE SCHOOL

Cecil Dermatology.....(410) 620-9722
HEALTH CARE

Cecil TV.....(215) 850-0238
CABLE/TELEVISION

Cecil Whig.....(443) 245-5074
ADVERTISING AND MEDIA

Chateau Bu-De, LLC
Bohemia Manor Farm.....(410) 885-2500
WINERIES

Chesapeake Bay Golf Club.....(410) 658-4343
GOLF COURSES AND CLUBS

Chesapeake Bone & Joint Ctr, LLC.....(410) 996-8686
HEALTH CARE

Chesapeake City Chamber of Commerce...(410) 920-7018
CHAMBER OF COMMERCE

Chesapeake City Memorial VFW Post 7687 (410) 885-5217
COMMUNITY SERVICE

Chesapeake City Volunteer Fire Company (410) 885-5951
NONPROFIT ORGANIZATION

Chesapeake City Water Tours.....(443) 566-3386
BOAT CRUISES

Chesapeake Feline Association.....(410) 507-0664
NONPROFIT ORGANIZATION

Chesapeake Inn Restaurant & Marina.....(410) 885-2040
RESTAURANTS

Chesapeake Ridge.....(410) 287-7590
APARTMENTS

Chesapeake Sports & Orthopaedics.....(410) 620-6300
ORTHOPAEDICS

Chesapeake Utilities.....(302) 736-7846
UTILITIES

Chessie Marine Sales, Inc......(410) 620-2628
BOAT SALES AND SERVICE

Chick-Fil-A - Elkton.....(410) 392-9494
RESTAURANTS

Choptank Electric Cooperative, Inc......(410) 479-0380
UTILITIES

ChristianaCare, Union Hospital.....(410) 398-4000
HOSPITALS

Christmas in April - Cecil County.....(443) 907-5289
NONPROFIT ORGANIZATION

Citizens Care & Rehabilitation Center.....(410) 939-5500
NURSING HOME

City Home Medical Supply, Inc...... (410) 392-2850 ext. 13
HOME HEALTH CARE

Claremont Airport - Cecil County Airport....(410) 398-0234
TRANSPORTATION COMPANY

Clene Nanomedicine, Inc......(443) 273-1618
MANUFACTURERS

Clower, Parrack & Seaman.....(410) 398-7400
LAWYERS/ATTORNEYS

CMC Energy Services.....(267) 250-4550
ENERGY EFFICIENCY

Colonial Life.....(443) 350-7983
INSURANCE

Colonial Metals.....(410) 398-7200
MANUFACTURERS

Comcast Business.....(240) 623-6223
COMMUNICATIONS

Community Fire Company of Perryville, MD, Inc......(410) 642-2647
BANQUET FACILITIES

Composites USA.....(410) 287-2700
MANUFACTURERS

ConnectPay.....(410) 879-5200
PAYROLL SERVICES

Cooper's Auto Detailing.....(410) 392-7899
CAR DETAILING

CORE - Design Group, LLC.....(410) 642-6639
ARCHITECTS

Covenant Financial Strategies, Inc......(410) 734-9113
FINANCIAL CONSULTANTS

CQI Associates, LLC.....(410) 740-0667
UTILITIES

Creative Financial Group.....(302) 781-1088
FINANCIAL CONSULTANTS

Crothers Insurance Agencies, Inc......(410) 658-5200
INSURANCE

Crouch Automotive.....(410) 287-5821
AUTOMOBILE REPAIR AND SERVICE

Crouse Brothers HVAC, Inc......(410) 398-1530
HEATING AND AIR CONDITIONING

Crown Trophy of Glasgow.....(302) 838-6600
RETAIL STORES

D

Dann Marine Towing.....(410) 885-5055
MARINE TRANSPORTATION

DEDC, LLC.....(302) 738-7172
ENGINEER - CONSULTING

Deep Roots, Inc......(410) 275-2194
HOMELESS SHELTER

Delaware Express Shuttle & Tours..... (302) 454-7800 ext. 616
TRANSPORTATION COMPANY

Delaware Small Business Chamber.....(302) 482-2120
CHAMBER OF COMMERCE

Delmarva Craft, LLC.....(443) 370-7926
MEDIA/ADVERTISING

Delmarva Document Solutions, Inc......(410) 548-5844
COPIERS AND PRINTERS

Delmarva Power.....(410) 287-7162
UTILITIES

Delmarva Power Energy Savings for Business Program.....(302) 235-2555
ENERGY EFFICIENCY

DEXSTA Federal Credit Union.....(833) 2DEXSTA
BANKING ASSOCIATIONS

Dip + Doodle Design Studio..... (443) 593-4ART
GRAPHIC DESIGN

Doco.....(888) 757-6629
COPIERS AND PRINTERS

Domain Spa & Salon.....(410) 620-0711
PERSONAL SERVICE

Donaldson Brown Riverfront Event Center (410) 378-2555
CONFERENCE/RETREAT CENTER

Dyekman Design.....(410) 885-5680
GRAPHIC DESIGN

E

E. J. Sprague Co., LLC.....(410) 287-3160
CLEANING AND JANITORIAL SUPPLIES

Eagle 1 Enterprises, LLC.....(410) 688-0661
AGRICULTURE AND FARM

Eastern Shore Bookkeeping, LLC.....(443) 566-3725
ACCOUNTING/BOOKKEEPING AND TAX SERVICE

Edward Jones - Jason Lim.....(410) 398-4214
FINANCIAL ADVISOR

Edward Jones - Tyler Simonds.....(443) 466-0410
FINANCIAL ADVISOR

Ehrlich Pest Control.....(800) 5NO-BUGS
PEST CONTROL SERVICES

El Shaddai Christian Ministries Inc......(302) 761-3286
COUNSELING

Elite Power Washing LLC.....(410) 705-9274
CLEANING AND JANITORIAL SERVICES

Elk River Brewing Co......(443) 207-8454
BREWERY

Elkton Associates Limited Partnership.....(410) 752-5444
RETAIL STORES

Elkton Car Wash.....(410) 398-2022
CAR WASH

Elkton Alliance.....(410) 398-5076
CHAMBER OF COMMERCE

Elkton Dermatology.....(443) 485-6614
HEALTH CARE

Elkton Florist.....(410) 398-0550
FLORIST

Elkton Homes, Inc......(410) 398-3242
MANUFACTURED HOMES

Elkton Nursing & Rehabilitation Center.....(410) 398-6474
HEALTH CARE

Elkton Recycling.....(410) 392-2980
RECYCLING

Elkton Road Self Storage.....(410) 620-3931
STORAGE

Elkton Smiles/Kevin Myint, DDS.....(410) 398-9500
DENTISTS

Ellarosesboutique LLC.....(443) 620-4810
RETAIL STORES

Emory Hill Companies.....(302) 322-9500
REAL ESTATE - COMMERCIAL

Encompass Health.....(302) 464-3400
HOSPITALS

Endearment, LLC.....(443) 350-9728
HEALTH CARE

Essential Power Rock Springs, LLC.....(410) 423-4246
UTILITIES

Exelon Generation - Conowingo Dam.....(610) 765-5809
UTILITIES

Exit Preferred Realty.....(410) 398-9000
REAL ESTATE - RESIDENTIAL

Express Employment.....(410) 591-0226
EMPLOYMENT AGENCIES

F

Fair Hill Foundation.....(443) 350-5781
NONPROFIT ORGANIZATION

Continued on next page

MEMBERSHIP INDEX

Continued from previous page

Fair Hill International.....(410) 398-2111
HORSE FARMS AND ORGANIZATIONS

Fair Hill Nature Center.....(410) 398-4909
NATURE CENTER

Fair Hill Training Center.....(410) 398-2992
HORSE FARMS AND ORGANIZATIONS

Fairwinds Farm & Stables, Inc......(410) 658-8187
HORSE FARMS AND ORGANIZATIONS

Faith Based NonProfit Resource Center.....(443) 707-6802
NONPROFIT ORGANIZATION

First National Bank.....(410) 878-3355
BANKING ASSOCIATIONS

Fish Whistle at the Granary.....(410) 275-1603
RESTAURANTS

Fleetwood Insurance Group.....(410) 778-2260
INSURANCE

Frederick Ward Associates.....(410) 879-2090
ENGINEERS - CIVIL

**Freedom Hills
Therapeutic Riding Program**.....(410) 378-3817
HORSE FARMS AND ORGANIZATIONS

Fritz Printing.....(410) 287-0460
PRINTERS/PUBLISHERS/GRAPHICS

Fulton Bank.....(410) 398-4929
BANKING ASSOCIATIONS

Furnace Bay Golf Course.....(410) 642-6816
GOLF COURSES AND CLUBS

G

Galvinell Meat Co. Inc......(410) 378-3032
BUTCHER

Ganvir Law LLC.....(410) 713-1512
LAWYERS/ATTORNEYS

Geo-Technology Associates, Inc......(410) 515-9446
ENVIRONMENTAL CONSULTING

Granite Run Taproom.....(410) 920-9033
RESTAURANTS

Graphic Reflections, LLC.....(443) 553-0172
RETAIL STORES

Greater Elkton Area Toastmasters (GrEAT).....
NONPROFIT ORGANIZATION

Greater Focus Coaching, LLC.....(302) 584-6595
CONSULTANT

**Greater Rising Sun
Chamber of Commerce**.....(410) 658-5522
CHAMBER OF COMMERCE

Ground Loop Heating & Air, Inc......(410) 836-1706
HEATING AND AIR CONDITIONING

Group Benefit Strategies, LLC.....(410) 420-2828
INSURANCE

H

H and H Insulation.....(410) 620-7050
CONSTRUCTION - GENERAL CONTRACTORS

H&B Plumbing & Heating, Inc......(410) 885-5012
PLUMBING

Habitat for Humanity Susquehanna.....(410) 638-4434
NONPROFIT ORGANIZATION

Hair & Things.....(410) 658-6802
PERSONAL SERVICE

Hale Trailer Brake & Wheel, Inc (ELKTON)..(410) 620-6118
TRUCK SALES AND PARTS

Hampton Inn.....(410) 398-7777
HOTEL/MOTEL/LODGING

**Hanna Berndt Enterprise, Inc
dba Image360 Harford**.....(410)273-9742
SIGNS

Harford Bank - Elkton Branch.....(410) 398-3426
BANKING ASSOCIATIONS

Harford County Chamber of Commerce.....(410) 838-2020
CHAMBER OF COMMERCE

Havre de Grace Chamber of Commerce.....(410) 939-3303
CHAMBER OF COMMERCE

Heart and Soul Family Care, LLC.....(919) 225-3714
HEALTH CARE

Heartland Payment Systems - Mark Aguilera(302) 837-7119
MERCHANT SERVICES

Hertrich Ford of Elkton.....(410) 398-3600
AUTOMOBILE DEALERS/SALES

Hertrich of Elkton.....(443) 907-1500
AUTOMOBILE DEALERS/SALES

Highline Warren.....(443) 593-5960
DISTRIBUTION CENTER

Hill Culinary.....(443) 567-9925
CATERERS

Hillside Oil Heating & Cooling.....(410) 398-2146
OIL AND GAS SERVICE

Holiday Inn Express Hotel and Suites.....(410) 287-0008
HOTEL/MOTEL/LODGING

Holloway Eye Care.....(410) 392-2323
OPTOMETRISTS/OPTICIANS/OPHTHALMOLOGISTS

Hollywood Casino Perryville.....(410) 378-8500
TOURIST ATTRACTIONS

I

IKEA Distribution Services, Inc......(410) 642-6280
DISTRIBUTION CENTER

**Independent Associate
LegalShield - Sheila Horn**.....(484)478-1437
LAWYERS/ATTORNEYS

Inframark, LLC.....(410) 392-0711
ENVIRONMENTAL PRODUCTS AND SERVICES

Integrity Real Estate - John Ford.....(410) 287-8080
REAL ESTATE

J

John B. Gonzalez - EXIT Preferred Realty... (443) 350-3869
REAL ESTATE - AGENTS

K

Kamenik Enterprises.....(410) 287-8440
LASER ENGRAVING

Keen Compressed Gas Company.....(410) 392-4554
WELDING FABRICATION AND SUPPLIES

KeHE Distribution Center.....(630) 343-0000
DISTRIBUTION CENTER

Kennett Design to go!.....(610) 444-4400
ARTISTS

Kent County Chamber of Commerce.....(410) 810-2968
CHAMBER OF COMMERCE

Key Realty & Appraisals.....(410) 398-1247
REAL ESTATE - RESIDENTIAL

Keystone Overhead Door.....(410) 398-1155
BUSINESS SERVICES

Kilby Cream.....(410) 658-2614
RETAIL STORES

Kirkwood Pest Control, Inc......(410) 275-2832
PEST CONTROL SERVICES

KW Solar Solutions Inc......(302) 838-8400
ENERGY EFFICIENCY

L

La Quinta Inn & Suites (410) 620-9494

HOTEL/MOTEL/LODGING

Lambdin Development Company.....(410) 273-1090
REAL ESTATE - DEVELOPMENT

Landmark Science & Engineering.....(410) 939-2144
ENGINEERS - CIVIL

Laurelwood Care Center.....(410) 398-8800
HEALTH CARE

Law Office of Cricket Browne, LLC.....(410) 398-1991
LAWYERS/ATTORNEYS

Law Office of William F. Riddle.....(410) 620-1343
LAWYERS/ATTORNEYS

Leading Logic, LLC.....(410) 698-6774
BUSINESS CONSULTANTS

LECCO Pipeline Company, LLC.....(410) 392-2720
UTILITIES

Legionnaire Pest Control.....(410) 440-9985
PEST CONTROL SERVICES

Liberty Title Services, LLC.....(410) 287-8710
REAL ESTATE - RESIDENTIAL

Linda McKinnon of Patterson Schwartz.....(302) 584-3710
REAL ESTATE - AGENTS

Lower Susquehanna Heritage Greenway....(410) 457-2482
ECONOMIC DEVELOPMENT

M

M & T Bank.....(410) 658-4141
BANKING ASSOCIATIONS

MacGregor's, Inc......(410) 939-3003
CATERERS

Marion Miller and Associates.....(410) 378-5367
INSURANCE

Martin Appliance.....(800) 786-7231
APPLIANCES

Martin Furniture & Mattress.....(800) 786-7231
FURNITURE

Martin Marietta Materials, Inc......(919) 783-4666
QUARRIES

Martin Water Conditioning.....(800) 786-7231
WATER TREATMENT

Maryland 5 Star at Fair Hill.....(410) 635-7827
SPORTS TRAINING AND ATHLETICS COMPETITION

Maryland Broadband Cooperative.....(410) 341-6322
INFORMATION TECHNOLOGY

Maryland Department of Labor.....(410) 996-0579
EMPLOYMENT AGENCIES

Maryland Rural Development Corporation .(410) 287-1100
COMMUNITY SERVICE

McCool Insurance Agency.....(410) 398-1373
INSURANCE

McCrone, Inc......(410) 398-1550
ENGINEERS - CIVIL

Medline.....(410) 642-2020
HEALTH CARE



Meeting Ground.....(410) 620-3128
HOMELESS SHELTER

Melissa Forziat Events and Marketing.....(206) 351-9910
ADVERTISING AND MARKETING SERVICES

Metro Payment Technologies.....(302) 838-9100
MERCHANT SERVICES

Michael Saponaro, CLU, ChFC.....(410) 398-9475
INSURANCE

Michael Saunders of RE/MAX Vision.....(410) 920-8267
REAL ESTATE

Micropore.....(302) 731-4100
MANUFACTURERS

Middletown Area Chamber of Commerce...(302) 378-7545
CHAMBER OF COMMERCE

Milburn Orchards.....(410) 398-1349
AGRICULTURE AND FARM

Milburn Stone Theatre.....(410) 287-1037
TOURIST ATTRACTIONS

Milestone Commercial Realty.....(410) 620-5115
REAL ESTATE - COMMERCIAL

Moon Services.....(410) 392-9350
HEATING AND AIR CONDITIONING

Morris & Ritchie Associates, Inc......(410) 515-9000
ENGINEERS

Mount Aviat Academy.....(410) 398-2206
EDUCATION-SCHOOLS, COLLEGES, TUTORING

Mount Harmon Plantation.....(410) 275-8819
MUSEUM

Mr. Comfort Heating and Air Conditioning..(410) 620-0000
HEATING AND AIR CONDITIONING

N

NAI Michael.....(240) 687-3747
REAL ESTATE - COMMERCIAL

New Castle Chamber of Commerce.....(302) 737-4343
CHAMBER OF COMMERCE

Next Day Mobility.....(410) 469-8748
HOME HEALTH CARE

North Bridge Dental.....(443) 207-8648
DENTISTS

North East Animal Hospital.....(443) 877-6556
VETERINARIANS

North East Chamber of Commerce.....(833) 400-NEMD
CHAMBER OF COMMERCE

North East Enterprises.....(410) 287-5277
REAL ESTATE - RESIDENTIAL

NorthBay Education Inc......(443) 674-9031
CONFERENCE/RETREAT CENTER

Northeast Beverage Corporation.....(410) 287-0055
DISTRIBUTORS

Northeastern MD Tech Council.....(410) 638-4466
TECHNOLOGY CONSULTANTS

Northern Bay Boat Lifts, Inc......(443) 553-2310
BOAT SALES AND SERVICE

Northrop Grumman Corporation.....(410) 392-1000
MANUFACTURERS

Northside Pharmacy.....(410) 398-3784
PHARMACY AND MEDICAL EQUIPMENT

Nowland Associates, Inc......(302) 731-1333
CONSTRUCTION - GENERAL CONTRACTORS

O

Oasis Salon.....(443) 907-3826
PERSONAL SERVICE

O'Donnell and Company, Inc......(410) 398-7427
ACCOUNTING/BOOKKEEPING AND TAX SERVICE

O-Kleen Laundry.....(410) 398-4828
LAUNDRY SERVICE

Old Dominion Electric Cooperative.....(410) 658-1247
UTILITIES

P

Patterson Schwartz Real Estate.....(410) 392-6500
REAL ESTATE

PCS.....(410) 398-7986
COMPUTER SALES AND SERVICE

Pine Valley Apartment Homes.....(410) 398-9114
APARTMENTS

Planet Fitness Elkton.....(410) 996-4550
FITNESS FACILITY

Plasticoid Company, The.....(410) 398-2800
MANUFACTURERS

Plumpton Park Zoo.....(410) 658-6850
ZOOS

PNC Bank - Cecil County.....(410) 620-0157
BANKING ASSOCIATIONS

Port Deposit Chamber of Commerce.....(302) 354-2992
CHAMBER OF COMMERCE

Precision Garage Door of Eastern Shore Maryland.....(410) 934-4646
CONSTRUCTION - GENERAL CONTRACTORS

Principal Financial Group.....(302) 993-8044
FINANCIAL CONSULTANTS

Project Cecil PAC.....(443) 553-9332
NONPROFIT ORGANIZATION

Purnell Body Shop.....(410) 398-2010
AUTOMOBILE PARTS/REPAIR AND SERVICE

PuroClean of Elkton.....(888) 787-7876
FIRE AND WATER DAMAGE RESTORATION

Q

Quantum Controls Inc......(443) 406-1950
ELECTRICAL SERVICES - COMMERCIAL, INDUSTRIAL

R

R. Brooks Mechanical.....(410) 658-0822
HEATING AND AIR CONDITIONING

R. L. Jackson, Inc......(410) 378-2481
TRUCK SALES AND PARTS

R.T. Foard Funeral Homes and Crematory..(410) 658-6030
FUNERAL HOMES/MARKERS

Ramsey Ford.....(410) 658-4801
AUTOMOBILE DEALERS/SALES

RBC Wealth Management.....(302) 252-9433
FINANCIAL CONSULTANTS

RE/MAX Chesapeake.....(410) 398-9200
REAL ESTATE

Real-Trust-Associates, LLC.....(410) 287-1260
REAL ESTATE

Recovery Centers of America at Bracebridge Hall.....(410) 275-6200
ADDICTION RECOVERY SUPPORT

Redd Up Marketing.....(443) 406-6584
ADVERTISING AND MARKETING SERVICES

Regal Restrooms, LLC.....(410) 287-5277
PORTABLE FACILITIES

Ritchie Bros. Auctioneers.....(410) 287-4330
AUCTIONEER

Roberts Consulting, LLC.....(443) 206-3068
CONSULTANT

Rock Run Surveying LLC.....(410) 441-1114
SURVEYORS

Rolling Hills Ranch Riding Lessons and B&B.....(410) 378-3817
HORSE FARMS AND ORGANIZATIONS

Rotary - Elkton.....(732) 616-5555
NONPROFIT ORGANIZATION

S

S & M Paving.....(410) 392-5864
PAVING

Salute to Cecil County Veterans.....(410) 287-0018
NONPROFIT ORGANIZATION

Sandy Cove.....(410) 287-5433
NONPROFIT ORGANIZATION

SB Real Estate.....(302) 275-5566
REAL ESTATE - COMMERCIAL

Schaefer's Canal House Restaurant & Ballroom.....(410) 885-7204
RESTAURANTS

Schagrin Gas Co......(410) 398-3400
OIL AND GAS SERVICE

SDS, Inc......(302) 275-6935
INFORMATION TECHNOLOGY

Seedco.....(410) 996-4839
NONPROFIT ORGANIZATION

Seidenberg Protzko Eye Associates.....(410) 939-6477
OPTOMETRISTS/OPTICIANS/OPHTHALMOLOGISTS

ServiceMaster Quality Clean.....(410) 392-4900
FIRE AND WATER DAMAGE RESTORATION

SERVPRO of Cecil County.....(410) 620-3322
FIRE AND WATER DAMAGE RESTORATION

Sideline Properties LLC.....(443) 309-1328
BUILDERS/LAND DEVELOPMENT

Signal 88 Security.....(410) 287-5111
SECURITY

Singerly Fire Company.....(410) 398-2078
BANQUET FACILITIES

Sinking Springs Retreat Center.....(443) 553-4618
CONFERENCE/RETREAT CENTER

Smithfield Foods.....(443) 256-7090
DISTRIBUTION CENTER

Snippets of Life by Nick Cusmano.....(443) 350-7983
PHOTOGRAPHY

SofTech Communications, Inc......(443) 350-9087
CONSULTANT

Sonetta Community Market.....(410) 658-6400
GIFTS/BOUTIQUES/SPECIALTY SHOPS

Southfields of Elkton Development.....(443) 564-9670
BUILDERS/LAND DEVELOPMENT

Spartan Cigar Lounge.....(443) 350-9808
RETAIL STORES

Spork Cafe.....(443) 593-3775
RESTAURANTS

SSGI.....(800) 440-1045
INSURANCE

State Farm Insurance - Ben Halley.....(443) 406-2276
INSURANCE

State Farm Insurance - Karen Michaels.....(410) 287-5800
INSURANCE

State Farm Insurance - Todd Stewart.....(410) 398-2024
INSURANCE

State Line Liquors.....(410) 398-3838
LIQUOR STORES

StateLine Truck and Trailer Center, LLC.....(410) 658-0520
TRUCK SALES AND PARTS

Continued on next page

MEMBERSHIP INDEX

Continued from previous page

Stewart Companies(717) 846-6555
MANUFACTURERS

Stone Run Family Medicine.....(410) 658-6696
HEALTH CARE

Strategic Business Solutions, LLC.....(302) 824-8565
ACCOUNTING/BOOKKEEPING AND TAX SERVICE

Strickland Steel, Inc.(410) 620-6609
STEEL FABRICATION

Success Programs, Inc......(302) 731-4207
BUSINESS CONSULTANTS

Sun East Federal Credit Union.....(610) 485-2960
BANKING ASSOCIATIONS

SunMed Growers LLC.....(410) 275-4465
AGRICULTURE AND FARM

Superior Workforce Solutions, Inc.(410) 317-2081
EMPLOYMENT AGENCIES

Supporting Strategies | Brandywine Valley.....(302) 203-6256
ACCOUNTING/BOOKKEEPING AND TAX SERVICE

Susquehanna Garage Door Service(410) 996-9428
CONSTRUCTION - GENERAL CONTRACTORS

Susquehanna Lawn Care(443) 643-8118
LANDSCAPE ARCHITECTS

Susquehanna Workforce Network, Inc......(410) 642-6384
EMPLOYMENT AGENCIES

Sustainable Landscapes ONE.....(443) 659-2837
CONSULTANT

T

T&M Catering(443) 553-3124
CATERERS

Talkie Communications1-844-582-5543
INTERNET SERVICES

Tar Heel Construction Group(410) 638-7021
CONSTRUCTION - GENERAL CONTRACTORS

Tastefully Simple Independent Consultant - Gail Jusiewicz.....(302) 547-2777
DIRECT SALES

Tattoo Icons Art Gallery(410) 618-2100
TATTOO ARTIST

Terumo Cardiovascular Group.....(410) 398-8500
HEALTH CARE

Terumo Medical Corporation.....(410) 398-8500
MANUFACTURERS

The Gardens at Bethlehem Farms(410) 214-2222
WEDDINGS

The Life Skills Place.....(443) 350-3872
TRAINING

The Palette & The Page, LLC.....(410) 398-3636
ARTISTS

The Peoples Bank.....(410) 778-3500
BANKING ASSOCIATIONS

The Tome School.....(410) 287-2050
EDUCATION-SCHOOLS, COLLEGES, TUTORING

The Traffic Group, Inc.(410) 931-6600
TRAFFIC ENGINEERING & TRANSPORTATION PLANNING

The Tri-M Group, LLC.....(610) 444-1000
ELECTRICAL SERVICES - COMMERCIAL, INDUSTRIAL

The Villages at Belle Hill(443) 207-8094
REAL ESTATE - RESIDENTIAL

The Wellwood(410) 287-6666
RESTAURANTS

Thomas C. Jones, C.P.A......(410) 398-9382
ACCOUNTING/BOOKKEEPING AND TAX SERVICE

Tidal Creek Growers.....(410) 275-9370
AGRICULTURE AND FARM

Tidewater Tattoo(410) 398-1202
TATTOO ARTIST

Tim Plastics, Inc.(410) 287-6944
MANUFACTURERS

Tinamarie Reamy - Re/Max Vision(443) 309-1722
REAL ESTATE - RESIDENTIAL

Town of Cecilton.....(410) 275-2692
GOVERNMENT

Town of Charlestown(410) 287-6173
GOVERNMENT

Town of Chesapeake City(410) 885-5298
GOVERNMENT

Town of Elkton.....(410) 398-0970
GOVERNMENT

Town of North East.....(410) 287-5801
GOVERNMENT

Town of Perryville(410) 642-6066
GOVERNMENT

Town of Port Deposit.....(410) 378-2121
GOVERNMENT

Town of Rising Sun(410) 658-5353
GOVERNMENT

Trammell Crow Company(202) 337-1025
REAL ESTATE - DEVELOPMENT

Transworld Business Advisors of Bel Air ... (410) 803-3746
BUSINESS SERVICES

TriState Commercial Realty Corporation(410) 879-0031
REAL ESTATE - COMMERCIAL

Triumph Industrial Development, LLC.....(410) 398-5200
BUILDERS/LAND DEVELOPMENT

U

UCS LLC(410) 287-8800
TRAFFIC CONTROL

Ulrich Rentals(410) 392-6340
PROPERTY MANAGEMENT CONSULTANTS

United Energy Trading, LLC (UET) / United Green Energy (UGE).....(302) 485-0688
ENERGY EFFICIENCY

United Way of Cecil County(410) 398-7572
COMMUNITY SERVICE

University of Maryland Extension - Cecil County Office(410) 996-5280
EDUCATION-SCHOOLS, COLLEGES, TUTORING

UnWined on the Water at Triton Marina.....(443) 406-3947
RESTAURANTS

Upper Shore Regional Council.....(443) 282-5607
BUSINESS SERVICES

V

VA Maryland Health Care System, Vocational Rehabilitation Services(410) 935-4241
HEALTH CARE

Veteran's Outreach Ministries(302) 229-1819
NONPROFIT ORGANIZATION

Vlamis Liquors.....(410) 398-7052
LIQUOR STORES

Vulcan's Rest Fibers(410) 885-2890
RETAIL STORES

W

W. L. Gore & Associates(410) 506-7787
MANUFACTURERS

Walt's Barber Shop.....(410) 920-8887
BARBERSHOPS

Warwick Mushroom Farm.....(410) 275-2755
AGRICULTURE AND FARM

Water Witch Fire Co. Inc.(410) 378-4223
NONPROFIT ORGANIZATION

Weaver's Liquors.....(410) 287-5710
LIQUOR STORES

Well Homed Inc......(410) 398-9670
HEALTH CARE

West Cecil Health Center, Inc.....(410) 378-9696
HEALTH CARE

West Nottingham Academy(410) 658-9279
EDUCATION-SCHOOLS, COLLEGES, TUTORING

Weyrich, Cronin and Sorra(410) 398-1961
ACCOUNTING/BOOKKEEPING AND TAX SERVICE

WHGM GOLD 100.5 FM(410) 939-9446
RADIO STATIONS

Whisman Giordano & Associates, LLC(302) 266-0202
ACCOUNTING/BOOKKEEPING AND TAX SERVICE

Wickersham Construction and Engineering, Inc.(717) 397-8282 ext. 104
CONSTRUCTION - GENERAL CONTRACTORS

Winbak Farm(410) 885-3059
HORSE FARMS AND ORGANIZATIONS

Winstead Insurance Agency.....(410) 398-6700
INSURANCE

Woody's Crab House.....(410) 287-3541
RESTAURANTS

Woody's Taco & Tequila Bar.....(443) 715-2032
RESTAURANTS

Wright's African Methodist Episcopal Church.....(410) 398-5298
NONPROFIT ORGANIZATION

WSFS Bank(302) 283-4500
BANKING ASSOCIATIONS

WXCX 103.7 FM.....(410) 939-1100
RADIO STATIONS

Wynn Development Consultants(410) 600-3454
CONSULTANT

Y

YMCA of Cecil County, Inc......(410) 398-2333
FITNESS FACILITY

Yoga on the Canal(302) 420-3605
FITNESS FACILITY

Your Personal Chef/Queen Cuisine to go ... (410) 658-9722
CATERERS

Youth Empowerment Source.....(443) 593-3900
NONPROFIT ORGANIZATION

Z

Zero Degrees Frozen Yogurt.....(443) 504-3626
RETAIL STORES



BUSINESS DIRECTORY

ACCOUNTING/BOOKKEEPING AND TAX SERVICE

Eastern Shore Bookkeeping, LLC
256 Chestnut Springs Rd.,
Chesapeake City, MD 21915
(443) 566-3725
<http://esbookkeepingllc.com>
Helene Breza

O'Donnell and Company, Inc.
216 W Main St., Elkton, MD 21921
(410) 398-7427
<http://www.odonnellandcompany.net>
Judy Wahlgren
See ad page 68

Strategic Business Solutions, LLC.
PO Box 158, Elkton, MD 21922
(310) 824-8565
<http://www.sbsde.com>
Sherry Maule
See ad page 30

Supporting Strategies | Brandywine Valley
427 N. Tatnall St. #65585, Wilmington, DE, 19801-2230
(302) 203-6256
<https://www.supportingstrategies.com/brandywine-valley>
Gianluca Santinelli

Thomas C. Jones, C.P.A.
105 South St., Elkton, MD, 21921
(410) 398-9382
<http://www.tomjonescpa.com>
Thomas C. Jones

Weyrich, Cronin and Sorra
200 S. Bridge St., Elkton, MD 21921
(410) 398-1961
<http://www.wcscpa.com>
Emma Mullen
See ad page 41

Whisman Giordano & Associates, LLC
111 Continental Dr., Ste. 210, Newark, DE 19713
(302) 266-0202
<http://whismangiordano.com>
Joseph Giordano, CPA, CGMA
See ad page 13

ADDICTION RECOVERY SUPPORT

Ashley Addiction Treatment
800 Tydings Ln., Havre de Grace, MD 21078
(800) 799-4673
<http://www.ashleytreatment.org>
Emily Leineweber

Recovery Centers of America at Bracebridge Hall
314 Grove Neck Rd., Earleville, MD 21919
(410) 275-6200
<http://www.bracebridgerecoverycenter.com>
Bobby Bunyan

ADVERTISING AND MARKETING SERVICES

Advertising Specialties Associates
12 Nicole Court, Newark, DE, 19702
(410) 620-6600
<http://KBBestBuys.com>
Jack Williams

BriteStar Business Solutions
1305 B Governor Ct., Abingdon, MD 21009
(410) 679-0441
<http://www.britestarbuisness.com>
Jack Devlin

Melissa Forziat Events and Marketing
1821 Pacific Coast Hwy. #38
Hermosa Beach, CA, 90254
(206) 351-9910
<https://melissaforziaterevents.com>
Melissa Forziat

Redd Up Marketing
456 Hitching Post Dr
Rising Sun, MD, 21911
(443) 406-6584
<http://www.reddupmarketing.com>
Karen Cline

ADVERTISING AND MEDIA

Cecil Whig
601 N. Bridge St., Elkton, MD 21921
(443) 245-5074
<http://www.cecildaily.com>
Michelle Wagner

AGRICULTURE AND FARM

Cecil County Fair
PO Box 84, Childs, MD, 21916
(410) 392-3440
<http://cecilcountyfair.org>
Don Moore
See ad page 87

Eagle 1 Enterprises, LLC
P.O. Box 132, Childs, MD, 21916
(410) 688-0661
<https://www.eagle1enterprise.com/>
Mark Blackiston

Milburn Orchards
1495 Appleton Rd., Elkton, MD 21921
(410) 398-1349
<http://www.milburnorchards.com>
Jay Milburn
See ad page 41

SunMed Growers LLC
(410) 275-4465
<http://www.sunmedgrowers.com>
Jake Van Wingerden

Tidal Creek Growers

65 Knight Island Rd., Earleville, MD 21919
(410) 275-9370
<http://www.tidalcreekgrowers.com>
Jake Van Wingerden

Warwick Mushroom Farm
PO Box 190, Kennett Square, PA, 19348
(410) 275-2755
<http://www.phillipsmushroomfarms.com>
Jack Reitnauer

AIR QUALITY SERVICES

Air-Clear, LLC
2440 Oldfield Point Rd., Elkton, MD, 21921
(443) 245-3400 ext. 123
<http://www.airclear.net>
David O'Connor

APARTMENTS

Apartments at Charlestown Crossing
400 West Claiborne Rd., North East, MD, 21901
(410) 287-2371
<http://www.charlestowncrossingapts.com>
Gabrielle Childs-Seifert, CAM, ARM

Chesapeake Ridge
101 Chesapeake Ridge Ln., North East, MD 21901
(410) 287-7590
<http://www.chesapeakebridgeapts.com>
Erika Worden

Pine Valley Apartment Homes
1000 Spyglass Dr., Elkton, MD 21921
(410) 398-9114
<http://www.pinevalleyapts.com>
Kristin Lucente

APPLIANCES

Martin Appliance
2318 Beaver Valley Pk., New Providence, PA 17560
(800) 786-7231
<http://www.martinsappliance.com>
Shawn Reimold

ARCHITECTS

CORE - Design Group, LLC
155 W. Market St., Ste. 200, York, PA 17401
(410) 642-6639
<http://www.core-designgroup.com>
Teen Vebares

ARTISTS

Kennett Design to go!
PO Box 5561, Newark, DE 19714
(610) 444-4400
<http://kdpaintparty.com>
Marion Hess

The Palette & The Page, LLC
120 East Main St., Elkton, MD 21921
(410) 398-3636
<http://paletteandpage.com>
Patti Paulus

AUCTIONEER

Ritchie Bros. Auctioneers
3201 W. Pulaski Hwy., North East, MD 21901
(410) 287-4330
<http://www.rbauktion.com>
Anthony Saponaro

AUTOMOBILE DEALERS/SALES

Anchor Buick GMC
1 Automotive Blvd. Elkton MD 21921
(410) 398-0700
<http://www.anchorbuickgmc.com/>
Tom Williams

Apple Auto
560 East Pulaski Hwy., Elkton, MD 21921
(410) 398-1600
<http://appleelkton.com>
Shawn McLaughlin

Hertrich Ford of Elkton
503 E. Pulaski Hwy., Elkton, MD 21921
(410) 398-3600
<https://www.fordofelkton.com/>
Mike Croce

Hertrich of Elkton
1147 E Pulaski Hwy., Elkton, MD 21921
(443) 907-1500
<http://www.hertrichofelkton.com>
Joseph Pagliacetti

Ramsey Ford
1233 Telegraph Rd.
Rising Sun, MD 21911
(410) 658-4801
<http://www.ramseyford.com>
Shari Wolfe

AUTOMOBILE PARTS/REPAIR AND SERVICE

Purnell Body Shop
211 Blue Ball Ave, PO Box 40 Elkton, MD 21922
(410) 398-2010
<http://www.purnellbodyshop.com>
David Coleman

Crouch Automotive
152 North East Rd., North East, MD, 21901
(410) 287-5821
<http://www.crouchautomotive.com>
Joanna Crouch
See ad page 29

BANKING ASSOCIATIONS

APG Federal Credit Union
PO Box 1176, Aberdeen, MD, 21001
(410) 272-4000 ext. 3571
<http://www.apgfcu.com>
Sharon Pelham
See ad page 4

Cecil Bank
127 North St., Elkton, MD 21921
(410) 398-1650
<http://www.cecilbank.com>
Robin Brueckman
See ad page 19

Continued on next page

BUSINESS DIRECTORY

Continued from previous page

Cecil County School EFCU

203 Booth St., Elkton, MD 21921
(410) 398-6921
<http://www.ccsefcu.org>
Kim Wyre

DEXSTA Federal Credit Union

300 Foulk Rd., Ste. 100, Wilmington, DE 19803
(833) 2DEXSTA
<http://www.dexsta.com>
Lindsey Nagowski
See ad page 7

First National Bank

PO Box 370, Rising Sun, MD, 21911
(410) 878-3355
<http://www.fnb-online.com>
Tracy Reynolds

Fulton Bank

130 North St., Elkton, MD 21921
(410) 398-4929
<https://www.fultonbank.com/>
John Hassiepen
See ad page 21

Harford Bank - Elkton Branch

133 N Bridge St A, Elkton, MD 21921
(410) 398-3426
<http://www.harfordbank.com>
Danielle Carroll
See ad page 33

M & T Bank

2841 Tome Hwy., Colora, MD 21917
(410) 658-4141
<http://www.mtb.com>
Theresa Giordano

PNC Bank - Cecil County

123 North St., Elkton, MD 21921
(410) 620-0157
<http://www.PNC.com>
Vanessa Brown

Sun East Federal Credit Union

4500 Pennell Rd., Aston, PA 19014
(610) 485-2960
<http://www.suneast.org>
Jackie Belusko

The Peoples Bank

100 Spring Ave., PO Box 210, Chestertown, MD, 21620
(410) 778-3500
<http://www.pbkc.com>
Meghan Livie
See ad page 47

WSFS Bank

201 Suburban Plaza Dr., Newark, DE 19711
(302) 283-4500
<http://WSFSBANK.COM>
Eric Russell

Community Fire Company of Perryville, MD, Inc.

PO Box 776, Perryville, MD, 21903
(410) 642-2647
<http://pvfd616.com/>
Anna Gardner

Singerly Fire Company

300 Newark Ave., Elkton, MD 21921
(410) 398-2078
<http://singerly.com>
Timothy Poore

BARBERSHOPS

Walt's Barber Shop

801 E. Pulaski Hwy., Ste. 173
Elkton, MD, 21921
(410) 920-8887
Walt Washington

BOAT CRUISES

Chesapeake City Water Tours

P.O. Box 198, Lewisville, PA, 19351
(443) 566-3386
<http://chesapeakecitywatertours.com>
DJ Fasick

BOAT SALES AND SERVICE

Chessie Marine Sales, Inc.

706 Augustine Herman Hwy.,
Elkton, MD 21921 (410) 620-2628
<http://www.chessiemarine.com>
Melissa Buckland

Northern Bay Boat Lifts, Inc.

34 Canal Estates Dr., Elkton, MD 21921
(443) 553-2310
Mark McCool

BREWERY

Elk River Brewing Co.

112 E. Main St., Elkton, MD 21921
(443) 207-8454
<http://www.elkriverbrewing.com>
Jessica Carrillo

BUILDERS/LAND DEVELOPMENT

Bainbridge Development Corporation

PO Box 2, Port Deposit, MD, 21904
(410) 378-9200
<http://www.bainbridgedev.org>
Toni Sprenkle
See ad page 5

Burkentine Builders

1454 Baltimore St., Ste. A
Hanover, PA 17331
(717) 633-5163
<http://burkentine.com>
Mickey Thompson

Sideline Properties LLC

117 E. Main St., Elkton, MD, 21921
(443) 309-1328
<https://www.ssc-consulting.com/>
Mike Browne

Southfields of Elkton Development

113 E. Main St., Elkton, MD 21921
(443) 564-9670
<http://southfieldsofelkton.org>
Ray Jackson

Triumph Industrial Development, LLC

10 Triumph Park Drive, 505 Blue Ball Rd.,
Elkton, MD, 21921
(410) 398-5200
<http://www.TriumphIndustrialPark.com>
James Waters

BUILDERS/REMODELING

Avalon Custom Builders

30 Jones Creek Lane, Elkton, MD 21921
(443) 907-3512
<https://avaloncustombuilders.com/>
Roger Leonard
See ad page 63

Basement Systems USA

2092 East Old Philadelphia Rd., Elkton, MD 21921
(410) 858-4610
<http://www.basementsystemsusa.com/>
Pete Westera

BUILDING MATERIALS

American Home & Hardware

202 W. Main Street, Elkton, MD 21921
(410) 398-1900
<http://www.elktonsupply.com>
Stephen Miller
See ad page 41

Builders Surplus Center, Inc.

557 Mechanics Valley Rd., North East, MD 21901
(410) 287-7040
<http://www.builderssurpluscenterinc.com>
Phil Sera

BUSINESS CONSULTANTS

Leading Logic, LLC

144 Thomas Jefferson Ter., Elkton, MD 21921
(410) 698-6774
<http://www.leadinglogic.biz>
Jack Schammel

Success Programs, Inc.

22 N. Wynwyd Dr., Newark, DE 19711
(302) 731-4207
<http://www.successprogramsinc.com>
Silvia Zsoldos

BUSINESS SERVICES

American Partner Technologies, LLC

231 Carters Mill Road, Elkton, MD, 21921
(410) 392-2717
<http://www.americanpartnertechnologies.com>
Erich Poch

Keystone Overhead Door

PO Box 546, Elkton, MD 21922
(410) 398-1155
<http://www.keystoneoverhead.com>
Andrea Wineholt
See ad page 35

Transworld Business Advisors of Bel Air

2216 Commerce Rd., Ste. 2A, Forest Hill, MD 21050
(410) 803-3746
<http://www.tworld.com/belairmd>
Dan Dubell

Upper Shore Regional Council

122 N. Cross St.,
Chestertown, MD 21620
(443) 282-5607
www.uppershoreregionalcouncil.org
Susan O'Neill
See ad page 34

BUTCHER

Galvinell Meat Co. Inc.

P.O. Box 67, Conowingo, MD, 21918
(410) 378-3032
<http://www.galvinell.com>
Jennifer McGrath
See ad page 67

Armstrong

PO Box 709,
Rising Sun, MD 21911
(877) 277-5711
<http://armstrongonewire.com>
Ryan Sexton

Cecil TV

269 Trinity Church Rd., North East, MD 21901
(215) 850-0238
<http://www.cecil.tv>
Douglas Donley

CAMPGROUNDS AND RV PARKS

Buttonwood Beach R.V. Resort

PO Box 28, Earleville, MD, 21919
(410) 275-2108
<http://www.buttonwoodbeach.com>
Deborah Carter

CAR DETAILING

Cooper's Auto Detailing

305 W. Pulaski Hwy., Elkton, MD 21921
(410) 392-7899
Valerie Cooper

CAR WASH

Elkton Car Wash

501 N. Bridge St., Elkton, MD 21921
(410) 398-2022
<http://www.Elktoncarwash.com>
Cindy Jenkins

CATERERS

Hill Culinary

1 Commercial Plaza, Elkton, MD 21921
(443) 567-9925
<http://www.hillculinary.com>
Eriksson Hill



MacGregor's, Inc.
331 Saint John St.
Havre de Grace, MD, 21078
(410) 939-3003
<http://www.macgregorsrestaurant.com>
Stephanie Giordano

T&M Catering
PO Box 1193, Rising Sun, MD, 21911
(443) 553-3124
<http://www.tmcaters.com/>
Tracey Schultheis

Your Personal Chef/Queen Cuisine to go
PO Box 1207, Rising Sun, MD, 21911
(410) 658-9722
<http://www.queencuisinetogo.com>
Lisa Welch

CHAMBER OF COMMERCE

Aberdeen Chamber of Commerce
18 Howard St., Aberdeen, MD, 21001
(410) 272-2580
<http://www.aberdeenc.org>
Vickie Horne

Cecil County Chamber of Commerce
216 E. Pulaski Hwy, Ste. 120, Elkton, MD 21921
410-392-3833
<http://cecilchamber.com>
Debbie Brown
See ad page 66

Chesapeake City Chamber of Commerce
PO Box 354, Chesapeake City, MD, 21915
(410) 920-7018
<https://chesapeakecity.com/chesapeake-city-md-chamber-commerce-chamber/>
Natalie Gentry

Delaware Small Business Chamber
11F Liberty Plaza, Newark, DE, 19711
(302) 482-2120
<http://www.dsbchamber.com>
Bob Older

Elkton Alliance
101 E. Main St., Elkton, MD, 21921
(410) 398-5076
<http://www.elktonalliance.org>
Jessica Price

Greater Rising Sun Chamber of Commerce
PO Box 983, Rising Sun, MD, 21911
(410) 658-5522
<http://www.rising-sun-chamber.org/>
Norm Hunter

Harford County Chamber of Commerce
108 S. Bond St., Bel Air, MD, 21014
(410) 838-2020
<http://www.harfordchamber.org/>
Angela Rose

Havre de Grace Chamber of Commerce
450 Pennington Ave., Havre De Grace, MD, 21078
(410) 939-3303
<http://www.hdgchamber.com>
Cathy Vincenti

Kent County Chamber of Commerce
122 N. Cross St., PO Box 146, Chestertown, MD, 21620
(410) 810-2968
<http://www.kentchamber.org>
Susan Carmichael

Middletown Area Chamber of Commerce
1050 Industrial Dr., Ste. 110, Middletown DE, 19709
(302) 378-7545
<http://www.maccde.com>
Roxane Ferguson

New Castle Chamber of Commerce
920 Justison St., Wilmington, DE, 19801
(302) 737-4343
<http://www.nccccc.com>
Bob Chadwick

North East Chamber of Commerce
PO Box 609, North East, MD, 21901
(833) 400-NEMD
<http://www.northeastchamber.org>
Tracy Reynolds

Port Deposit Chamber of Commerce
P.O. Box 186, Port Deposit, MD, 21904
(302) 354-2992
<http://www.portdepositcc.org>
Toni Lozzi

CLEANING AND JANITORIAL SERVICES

Elite Power Washing LLC
1119 Leslie Rd, Havre de Grace, MD 21078
(410) 705-9274
<http://www.elitepowerwashingmd.com>
Tina Hampton

E. J. Sprague Co., LLC
1652 W. Pulaski Hwy., Elkton, MD 21921
(410) 287-3160
<http://ejsprague.com>
Betty Sprague

COMMUNICATIONS

Comcast Business
253 Najoles Road, Millersville, MD, 21108
(240) 623-6223
https://business.comcast.com/amora_gohn
Jerilynn Davidge

COMMUNITY SERVICE

Chesapeake City Memorial VFW Post 7687
304 Basil Avenue, PO Box 100
Chesapeake City, MD, 21915
(410) 885-5217
<http://www.vfw.org>
John Tokash

Maryland Rural Development Corporation
PO Box 739, Greensboro, MD, 21639
(410) 287-1100
<http://www.mrdc.net>
Lynda Woodside

United Way of Cecil County
PO Box 342, Elkton, MD, 21922
(410) 398-7572
<http://www.unitedwaycecil.org>
Terry (TR) Vodery

COMPUTER SALES AND SERVICE

PCS
818 N. Market St., Wilmington, DE 19801
(410) 398-7986
<http://www.helpmepcs.com>
Jake Ruddy

CONFERENCE/RETREAT CENTER

Donaldson Brown Riverfront Event Center
200 Mt. Ararat Farm Rd., Port Deposit, MD 21904
(410) 378-2555
<http://donaldsonbrown.com>
Sue Johnson

NorthBay Education Inc.
11 Horseshoe Point Ln., North East, MD, 21901
(443) 674-9031
<http://www.northbayadventure.org>
Sharon Tietjens

Sinking Springs Retreat Center
843 Elk Forest Rd., Elkton, MD, 21921
(443) 553-4618
<http://www.sinkingsprings.com>
Ann Stubbs
See ad page 67

CONSTRUCTION - GENERAL CONTRACTORS

ARCO Design/Build Industrial
5950 Symphoy Woods Rd., Ste. 609
Columbia, MD, 21044
(443) 917-4900
<http://www.arco-dbi.com>
Drew Enstice

Bay Country Associates, Inc.
P.O. Box 2422, Elkton, MD, 21922
(302) 540-4106
<http://baycountryassociates.com/>
Paul Palmer

H and H Insulation
247 S. Bridge St PMB 184, Elkton, MD, 21921
(410) 620-7050
<http://handhinsulation.net>
Jason Howard

Nowland Associates, Inc.
2009 Ogletown Rd., Newark, DE 19711
(302) 731-1333
<http://www.nowlandassociates.com>
Jen Nowland
See ad page 47

Precision Garage Door of Eastern Shore Maryland
12131 Wormer, Redford, MI, 48239
(410) 934-4646
<https://www.precisiondooreasternshore.com/locations/elkton/>
Adam Schultz

Susquehanna Garage Door Service
28 Bluffs Dr., Conowingo, MD, 21918
(410) 996-9428
<http://mysgds.com>
Adam Ratliff

Tar Heel Construction Group
1212 E Churchville Rd., Ste. 101, Bel Air, MD 21014
(410) 638-7021
www.tarheelconstructiongroup.com
Joseph Ayler
See ad page 13

Wickersham Construction and Engineering, Inc.
777 E. Ross St., Lancaster, PA 17602
(717) 397-8282 ext. 104
www.wickershamconstruction.com/
Doug Cherry
See ad page 29

CONSULTANT

Affinity Energy Management
220 Cherry Blossom Place, Hockessin, DE, 19707
(302) 593-7545
<http://www.affinityenergy.net>
Chad Jackson

Greater Focus Coaching, LLC
11 Brinton Way, Elkton, MD, 21921
(302) 584-6595
<http://www.dianagilligchpc.com>
Diana Gillig

Roberts Consulting, LLC
1641 Ingleside Ave., Perryville, MD 21903
(443) 206-3068
Carl Roberts

SofTech Communications, Inc.
4 East Rosemont Circle, Elkton, MD 21921
(443) 350-9087
<http://www.softtechcommunications.com>
Tanya Beresh

Sustainable Landscapes ONE
301 Bald Eagle Way, Belcamp, MD, 21017
(443) 659-2837
<http://www.sustainablelandscapesone.com>
Sarah Coleman

Wynn Development Consultants
PO Box 173, Elkton, MD 21922
(410) 600-3454
<http://www.wynnconsultants.com>
Fonda Wynn

CONSULTING - NONPROFITS

Binns Consulting, LLC
467 Bow St., Elkton, MD 21921
(443) 350-5781
<http://www.binnsconsultingllc.com>
Polly Binns, CFRE

COPIERS AND PRINTERS

Delmarva Document Solutions, Inc.
112 South Blvd., Salisbury, MD, 21804
(410) 548-5844
<http://www.delmarvadocumentsolutions.com>
Al Leach

Continued on next page

BUSINESS DIRECTORY

Continued from previous page

Doceo

4 N. Park Dr., Ste. 121, Hunt Valley, MD 21030
(888) 757-6629
<http://www.mydoceo.com>
Tom Kuhn

COUNSELING

El Shaddai Christian Ministries Inc.

311 Joan Dr., Bear, DE, 19701
(302) 761-3286
<http://www.elshaddaichristian.com>
Glenn Ahrens

DANCE SCHOOL

Cecil Dancenter

25 Flint Dr., North East, MD 21901
(410) 287-3546
<http://www.cecildancenter.com>
Tina Travers

DENTISTS

Elkton Smiles/Kevin Myint, DDS

343 E. Pulaski Hwy., Elkton, MD 21921
(410) 398-9500
<http://www.elktonsmiles.com>
Joanne Edwards

North Bridge Dental

400 North Bridge Street, Elkton, MD 21921
(443) 207-8648
<https://bridgedental.com>
Megan Collins
See ad page 44

DIRECT SALES

Tastefully Simple Independent

Consultant Gail Jusiewicz
82 Bradley Run Rd, Elkton, MD, 21921
(302) 547-2777
<http://TSbyGailJ.com>
Gail Jusiewicz

DISTRIBUTION CENTER

Alo Yoga / Bella+Canvas

9830 Wilshire Blvd., Beverly Hills, CA, 90212
(855) 793-3100
<http://www.aloyoga.com>
Ken Seidl

Amazon MDT2 North East MD

600 Principio Parkway West, North East, MD, 21901
(855) 574-2049
<http://amazon.com>
Jessica Parks

Highline Warren

1002 Konica Dr., Elkton, MD, 21921
(443) 593-5960
<http://www.highlinewarren.com>
Michael Battee

IKEA Distribution Services, Inc.

100 IKEA Way, Perryville, MD, 21903
(410) 642-6280
<http://IKEA-USA.com>
Cara Cordrey

KeHE Distribution Center

585 Principio Pkwy W., North East, MD 21901
(630) 343-0000
<http://kehe.com>
Craig Hebda

Smithfield Foods

2895 Principio Pkwy. East, North East, MD 21901
(443) 256-7090
<http://www.smithfieldfoods.com>
Paulo Delgado

DISTRIBUTORS

Northeast Beverage Corporation

One Coors Dr., North East, MD 21901
(410) 287-0055
<http://www.facebook.com/nebevmd>
James Pyle

ECONOMIC DEVELOPMENT

Lower Susquehanna Heritage Greenway

4948 Conowingo Rd., Darlington, MD 21034
(410) 457-2482
<http://www.upperbaytrails.com>
Brigitte Carly

EDUCATION-SCHOOLS, COLLEGES, TUTORING

Career & Continuing Education, Cecil College

107 Railroad Ave., Elkton, MD 21921
(410) 287-1000
<http://www.cecil.edu>
Miles Dean
See ad page 50

Cecil College

One Seahawk Dr., North East, MD 21901
(410) 287-1000
<http://www.cecil.edu>
Rick Walbeck
See ad pages 18

Cecil County Public Schools

201 Booth St., Elkton, MD 21921
(410) 996-5400
<http://www.ccps.org>
Nicole Parr

Mount Aviat Academy

399 Childs Rd., Childs, MD 21916
(410) 398-2206
<http://www.mountaviat.org>
Michele Camponelli

The Tome School

581 South Maryland Ave., North East, MD 21901
(410) 287-2050
<http://www.tomeschool.org>
Richard Rand

University of Maryland Extension - Cecil County Office

200 Chesapeake Blvd., Ste. 1500 Elkton, MD 21921
(410) 996-5280
<http://https://extension.umd.edu/cecil-county>
Paul Rickert

West Nottingham Academy

1079 Firetower Rd., Colora, MD 21917
(410) 658-9279
<http://www.wna.org>
Valerie Bines

ELECTRICAL SERVICES - COMMERCIAL, INDUSTRIAL

AUI Power

1600 W. Pulaski Hwy., Elkton, MD 21921
(443) 715-0000
<http://www.auipower.com>
Joshua Huegel
See ad page 10

Quantum Controls Inc.

601 N. Bridge St., Suite B, Elkton, MD 21921
(443) 406-1950
<http://www.quantumcontrolsinc.com>
Chris McGonigle

The Tri-M Group, LLC

206 Gale Ln., Kennett Square, PA 19348
(610) 444-1000
<http://tri-mgroup.com>
Joe Stafiniak
See ad page 18

EMPLOYMENT AGENCIES

Express Employment

3474 Emmorton Rd., Abingdon, MD 21009
(410) 591-0226
<https://www.expresspros.com/harfordcecilm/>
Christine Bell

Maryland Department of Labor

Susquehanna Workforce Center, 1275 W. Pulaski Hwy. Elkton, MD 21921
(410) 996-0579
<http://www.dlfr.state.md.us>
Denise Carey

Superior Workforce Solutions, Inc.

35 North Hills Dr., Rising Sun, MD 21911
(410) 317-2081
<http://superiorworksolutions.com/>
Bart Cranston

Susquehanna Workforce Network, Inc.

410 Girard Street, Havre de Grace, MD 21078
(410) 642-6384
<http://www.swnetwork.org>
Bruce England

ENERGY EFFICIENCY

American Energy Corporation

4610 Pulaski Hwy., Perryville, MD 21903
(443) 485-6318
<http://www.aec-usa.com/>
Matthew Stewart

CMC Energy Services

550 Pinetown Rd.
Fort Washington, PA, 19034
(267) 250-4550
<https://www.cmcenergy.com/>
Jennifer Robinson

Delmarva Power Energy Savings for Business Program

700 King Farm Blvd., Ste. 300 Rockville, MD 20850
(302) 235-2555
<https://cienergyefficiency.delmarva.com/SmallBus.aspx>
Cliff Madsen

KW Solar Solutions Inc.

94 Childs Rd., Elkton, MD 21921
(302) 838-8400
<http://kwsolar.net>
Rob McGinty
See ad page 67

United Energy Trading, LLC (UET) / United Green Energy (UGE)

1031 Liberty Rd., Ste. 203
Wilmington, DE 19804
(302) 485-0688
<http://www.unitedenergytrading.com>
Al Gallo

ENGINEER - CONSULTING

DEDC, LLC

315 S. Chapel St., Newark, DE, 19711
(302) 738-7172
<http://dedc-eng.com>
Michael Schlegel

ENGINEERS

Morris & Ritchie Associates, Inc.

3445-A Box Hill Corporate Center Dr.
Abingdon, MD, 21009
(410) 515-9000
<http://www.mragta.com>
Amy DiPietro

ENGINEERS - CIVIL

American Land Consultants, Inc.
224 E. Main St., Elkton, MD, 21921
(410) 398-5000
<http://www.alci.us>
Timothy Granger

Frederick Ward Associates

5 S. Main St., Bel Air, MD 21014
(410) 879-2090
<http://www.frederickward.com>
John Mettee, IV



Landmark Science & Engineering
210 Research Blvd., Ste. 140,
Aberdeen, MD 21001
(410) 939-2144
<http://www.landmark-se.com>
Martha Durand
See ad page 35

McCrone, Inc.
107 Chesapeake Blvd., Ste. 104 Elkton,
MD 21921
(410) 398-1550
<http://www.mccrone-engineering.com>
David Strouss

ENTERTAINMENT/RECREATION

Cecil County Dragway LLC
307 N. Paradise Rd., Havre de Grace, MD,
21078
(410) 698-9200
<http://www.cecilcountdragway.com>
Jim Halsey

ENVIRONMENTAL CONSULTING

Geo-Technology Associates, Inc.
3445-A Box Hill Corporate Center Dr.,
Abingdon, MD 21009
(410) 515-9446
<http://www.gtaeng.com>
Andy Stansfield

ENVIRONMENTAL PRODUCTS AND SERVICES

Bartlett Tree Experts
466 B & O Lane, Wilmington, DE
19804
(302) 995-7562
<http://www.bartlett.com>
Logan Fisher
See ad page 66

Inframark, LLC
200 West Pulaski Hwy., Elkton, MD 21921
(410) 392-0711
<http://www.inframark.com>
Jason Taylor

Edward Jones - Jason Lim
221 E. Main St., Elkton, MD 21921
(410) 398-4214
<https://www.edwardjones.com>
Jason Lim
See ad page 17

Edward Jones - Tyler Simonds
221 E. Main St., Elkton, MD, 21921
(443) 466-0410
<http://edwardjones.com/tyler-simonds>
Tyler Simonds

Covenant Financial Strategies, Inc.
PO Box 369, Churchville, MD, 21028
(410) 734-9113
<http://www.covenantfinancialstrategies.com>
Brad Mainster, ChFC, RHU, CKA

Creative Financial Group
111 Continental Dr., Newark, DE 19713
(302) 781-1088
<http://www.1creative.com>
Stanley Minka

Principal Financial Group
1013 Centre Rd., Ste. 100 Wilmington, DE
19805
(302) 993-8044
<http://www.principal.com>
David House

RBC Wealth Management
1013 Centre Rd., Suite 400 Wilmington,
DE 19805
(302) 252-9433
<https://www.rbcwealthmanagement.com/us/en/>
Guy Palmeri

FIRE AND WATER DAMAGE RESTORATION

PuroClean of Elkton
307 N. Bridge St., Ste 211 Elkton, MD 21921
(888) 787-7876
<http://www.puroclean.com/prs-md>
Ed Lineaweaver

ServiceMaster Quality Clean
PO Box 39, Elkton, MD 21922
(410) 392-4900
<http://www.svmqualityclean.com>
Anna Monreal

SERVPRO of Cecil County
751 Elkton Blvd., Elkton, MD 21921
(410) 620-3322
<http://www.servprocecilcounty.com/>
Michael Bailey
See ad page 19

FIRE PROTECTION/PREVENTION SYSTEMS

Allegiant Fire Protection, LLC
118 Sandy Dr., Ste. 6 Newark, DE 19713
(302) 454-1240
<http://www.allegiantfireprotection.com>
Fred Hill

FITNESS FACILITY

Planet Fitness Elkton
153 Big Elk Mall, Elkton, MD, 21921
(410) 996-4550
<http://www.planetfitness.com>
David Tucker
See ad page 44

YMCA of Cecil County, Inc.
25 YMCA Blvd., Elkton, MD 21921
(410) 398-2333
<http://www.ymcacecil.org>
David Mullin

Yoga on the Canal
31 N. BLuff Road, Chesapeake City, MD,
21915
(302) 420-3605
<http://www.healthyhappyywithcarole.com>
Carole Martin

FLORIST

Elkton Florist
132 W. Main St., Elkton, MD 21921
(410) 398-0550
<http://www.elktonflorist.com>
Diane Hair

FUNERAL HOMES/MARKERS

R.T. Foard Funeral Homes and Crematory
111 S. Queen St., PO Box 248 Rising Sun,
MD 21911
(410) 658-6030
<http://www.rtfoard.com>
Diana Russell

FURNITURE

Martin Furniture & Mattress
2318 Beaver Valley Pk., New Providence,
PA 17560
(800) 786-7231
<http://www.martinfurniturepa.com>
Shawn Reimold

GIFTS/BOUQUETS/SPECIALTY SHOPS

Arbor LLC
PO Box 343, Georgetown, MD, 21930
(443) 350-0838
<http://www.arborgeorgetown.com>
Liana Muennich

Sonetta Community Market
2084 Jacob Tome Memorial Hwy.,
Port Deposit, MD, 21904
(410) 658-6400
<http://www.sonetta.net>
Sue Thrappas

GOLF COURSES AND CLUBS

Chesapeake Bay Golf Club
128 Karen Drive; Rising Sun, MD 21911,
Rising Sun, MD 21911
(410) 658-4343
<https://chesapeakegolf.com>
Andy Barbin

Furnace Bay Golf Course
79 Chesapeake View, Perryville, MD 21903
(410) 642-6816
<http://www.furnacebaygc.com>
Shelby Haley

GOVERNMENT

Cecil County Council
200 Chesapeake Blvd., Ste. 2110, Elkton,
MD 21921
(410) 996-5201
<http://www.ccgov.org/government/county-council>
James Massey

Cecil County Department of Community Services
200 Chesapeake Blvd. #2550, Elkton,
MD 21921
(410) 996-5295
<http://www.ccgov.org/government/community-services>
Krista Gilmore
See ad page 22

Cecil County Department of Emergency Services

107 Chesapeake Blvd., Ste. 108, Elkton,
MD 21921
(410) 392-2012
<http://www.ccdes.org>
John Donohue

Cecil County Department of Parks and Recreation

200 Chesapeake Blvd., Ste. 1200, Elkton,
MD 21921
(410) 996-8101
<http://www.cecilrec.org>
Clyde VanDyke

Cecil County Department of Social Services

PO Box 1160, Elkton, MD, 21922
(410) 996-0100
<http://dhr.maryland.gov/local-offices/cecil-county/>
Missy Nagy

Cecil County Government

200 Chesapeake Blvd., Ste. 2100, Elkton,
MD 21921
(410) 996-5200
<http://www.ccgov.org>
Maggie Tome

Cecil County Office of Economic Development
200 Chesapeake Blvd Ste 2700,
Elkton, MD 21921
(410) 996-6292
<http://www.cecilbusiness.org>
Sandra Edwards
See ad page 8

Cecil County Sheriff's Office

107 Chesapeake Blvd., Ste. 112, Elkton,
MD 21921
(410) 996-5500
<http://www.cecilcountysheriff.org>
Christine Spade

Town of Cecilton

PO Box 317, Cecilton, MD, 21913
(410) 275-2692
<http://www.ceciltonmd.gov>
Mike Cooper

Town of Charlestown

PO Box 154, Charlestown, MD, 21914
(410) 287-6173
<http://www.charlestownmd.org>
Bryan Lightner

Town of Chesapeake City

108 Bohemia Ave., Chesapeake City, MD,
21915
(410) 885-5298
<http://www.chesapeakecity-md.gov>
Valerie Walls

Town of Elkton

PO Box 157, Elkton, MD, 21921
(410) 398-0970
<http://www.elkton.org>
Mayor Robert Alt

Continued on next page

BUSINESS DIRECTORY

Continued from previous page

Town of North East

PO Box 528, North East, MD, 21901-0528
(410) 287-5801

<http://www.northeastmd.org>
Stephanie Racine-Dean

Town of Perryville

PO Box 773, Perryville, MD, 21903
(410) 642-6066
<http://www.perryvillemd.org>
Dianna Battaglia

Town of Port Deposit

64 S. Main St., Port Deposit, MD, 21904
(410) 378-2121
<http://www.portdeposit.org>
Vicky Rinkerman

Town of Rising Sun

PO Box 456, Rising Sun, MD, 21911
(410) 658-5353
<http://www.risingsunmd.org>
August Pierson

GRAPHIC DESIGN

Dip + Doodle Design Studio

135 Elkmere Rd., Elkton, MD 21921
(443) 593-4ART
<http://www.dipanddoodleart.com>
Ellie Jones
See ad page 68

Dyekman Design

71 Port Herman Rd., Chesapeake City, MD, 21915
(410) 885-5680
<http://www.dyekman-design.com>
James Dyekman

HEALTH CARE

Aging Life Guides, LLC

P.O. Box 2531, Elkton, MD, 21922
(443) 207-8834
<http://www.aginglifeguides.com>
Donna Harriy

Amerigroup

7550 Teague Rd., Ste. 500, Hanover, MD 21076
(800) 600-4441
<https://www.chooseamerigroup.com/md>
Nykol Mariano

Calvert Manor Healthcare Center

1881 Telegraph Rd., Rising Sun, MD 21911
(410) 658-9003
<https://calvertrehabcenter.com>
Mo Pruzansky

Cecil County Health Department

401 Bow St.
Elkton, MD 21921
(410) 996-5550
<http://www.cecilcountyhealth.org>
Lauren Levy
See ad page 44

Cecil Dermatology

304 North Street, Ste. 3, Elkton, MD 21921
(410) 620-9722
<http://www.cecilderm.com>
Marc Scheiner

Chesapeake Bone and Joint Center, LLC

160 Railroad Ave., Elkton, MD 21921
(410) 996-8686
<http://chesapeake-bone-joint-center.business.site>
Kristen Mills
See ad page 44

Elkton Dermatology

216 East Pulaski Hwy., Ste. 125, Elkton, MD 21921
(443) 485-6614
<http://www.elktondermatology.com>
Christine Guido

Elkton Nursing & Rehabilitation Center

1 Price Dr., Elkton, MD 21921
(410) 398-6474
<http://elktonhnc.com/>
Dawn Strohmaier

Endearment, LLC

107 Walnut Ln., Elkton, MD 21921
(443) 350-9728
<http://www.Endearmentassistedliving.com>
Catella Visser

Heart and Soul Family Care, LLC

700 West Creek Village Dr. Apt. C4, Elkton, MD, 21921
(919) 225-3714
Regina Cameron

Laurelwood Care Center

100 Laurel Dr., Elkton, MD 21921
(410) 398-8800
<http://laurelwoodcare.com>
April Tapp

Medline

239 Belvidere Rd., Perryville, MD 21903
(410) 642-2020
<http://www.medline.com>
Tim Peifley

Stone Run Family Medicine

101 Colonial Way, Ste. A, Rising Sun, MD, 21911
(410) 658-6696
<http://stonerunfamilymedicine.com>
Georgia Sheidy

Terumo Cardiovascular Group

125 Blue Ball Rd., Elkton, MD, 21921
(410) 398-8500
<http://www.terumo.com>
Lou Peticca

VA Maryland Health Care System, Vocational Rehabilitation Services

Ave D BLDG 364, Perry Point, MD, 21902
(410) 935-4241
<http://www.maryland.va.gov>
LaVerne Harmon

Well Homed Inc.

1800 Singerly Rd., Elkton, MD 21921
(410) 398-9670
<https://www.wellhomed.com/>
Kendall Williamson

West Cecil Health Center, Inc

PO Box 99,
Conowingo, MD 21918
(410) 378-9696
<http://www.westcecilhealth.org>
John Ness
See ad page 47

HEATING AND AIR CONDITIONING

ACS Services

831 Lincoln Ave., Unit #D2, West Chester, PA, 19380
(484) 832-8198
<http://www.acssllc.com>
Eric McCreary

Crouse Brothers HVAC, Inc.

208 North St., Elkton, MD 21921
(410) 398-1530
<http://www.crousebrothershvac.com>
Tina Jones

Ground Loop Heating & Air, Inc.

1701-A Whiteford Rd., Darlington, MD 21034
(410) 836-1706
<http://www.groundloop.com>
Gina Harkins

Moon Services

1638 Elkton Rd., Elkton, MD 21921
(410) 392-9350
<http://www.moonairinc.com>
Steve Moon

Mr. Comfort Heating and Air Conditioning

113 S. Tartan Dr., Elkton, MD 21921
(410) 620-0000
<http://www.mrcomfortmd.com>
Dennis (Denny) Mellott
See ad page 18

R. Brooks Mechanical

1828 Conowingo Road, PO BOX 1090
Rising Sun, MD, 21911
(410) 658-0822
<http://rbrooksmechanical.com>
Richard Brooks

HOME HEALTH CARE

Amedisys Hospice

107 Chesapeake Blvd., Ste. 134, Elkton, MD 21921
(443) 593-2821
<http://www.Amedisys.com>
Alesha Tunstall

City Home Medical Supply, Inc.

721 N. Bridge St., Elkton, MD 21921
(410) 392-2850 ext. 13
<http://www.cityhomemedicalsupply.com>
Mary Jasinski Caldwell

Next Day Mobility

462 Linton Run Rd., Port Deposit, MD 21904
(410) 469-8748
<http://nextdaymobility.com>
Ken McMullen

HOMELESS SHELTER

Deep Roots, Inc.

P.O. Box 113, Earleville, MD, 21919
(410) 275-2194
<http://www.deeprootsinc.org>
John Thompson

Meeting Ground

P.O. Box 808, Elkton, MD, 21922
(410) 620-3128
<http://www.meetingground.org>
Sheri Snyder

HORSE FARMS AND ORGANIZATIONS

Fair Hill International

378 Fair Hill Dr., Elkton, MD 21921
(410) 398-2111
<http://www.fairhillinternational.org>
Mary Coldren

Fair Hill Training Center

719 Training Center Dr., Elkton, MD 21921
(410) 398-2992
<http://www.fairhilltrainingcenter.com>
Sally Goswell

Fairwinds Farm & Stables, Inc.

41 Tailwinds Lane, North East, MD 21901
(410) 658-8187
<http://www.fairwindsstables.com>
JoAnn Dawson

Freedom Hills Therapeutic Riding Program

PO Box 222,
Port Deposit, MD 21904
(410) 378-3817
<http://www.freedomhills.org>
Patrick Dixon
See ad page 66

Rolling Hills Ranch Riding Lessons and B&B

33 Rolling Hills Ranch Ln., Port Deposit, MD 21904
(410) 378-3817
<http://www.rollinghillsranch.org>
Renee Dixon
See ad page 69

Winbak Farm

155 Yearling Row, Chesapeake City, MD 21915
(410) 885-3059
<http://www.Winbakfarm.com>
Jack Burke

HOSPITALS

ChristianaCare, Union Hospital

106 Bow St., Elkton, MD 21921
(410) 398-4000
<http://www.uhcc.com>
Kathryn McKinney
See ad page 3



Encompass Health

250 East Hampden Rd., Middletown, DE 19709
(302) 464-3400
<https://www.encompasshealth.com/middletownrehab>
Mat Gooch

HOTEL/MOTEL/LODGING**Best Western North East Inn**

39 Elwoods Rd., North East, MD 21901
(410) 287-5450
<http://www.bestwestern.com>
Janet Adams

Hampton Inn

2 Warner Rd., Elkton, MD 21921
(410) 398-7777
<http://www.hamptoninn3.hilton.com/en/hotels/maryland/hampton-inn-elkton-ELKMDHX/index.html>
Melissa Bailey

Holiday Inn Express Hotel and Suites

101 Hotel Plaza, North East, MD 21901
(410) 287-0008
<http://www.ihg.com>
Jay Desai

La Quinta Inn & Suites

304 Belle Hill Rd., Elkton, MD 21921
(410) 620-9494
<http://www.lq.com>
Vasu Patel
See ad page 60

HUMAN RESOURCE SERVICES**Arc Northern Chesapeake Region, The**

4513 Philadelphia Rd., Aberdeen, MD 21001
(410) 836-7177
<http://www.arcncr.org>
Sara Garbarino

INFORMATION TECHNOLOGY**Maryland Broadband Cooperative**

2129A Northwood Dr., Salisbury, MD 21801
(410) 341-6322
<http://www.mdbc.us>
Tyler Patton

SDS, Inc.

2959 Pulaski Hwy., North East, MD 21901
(302) 275-6935
<http://www.sdsouthweb.com>
Don Newcomb

INSURANCE**American National / United Farm Family**

139 Commons Court, Chadds Ford, PA, 19317
(610) 345-5145
<http://american-national.com>
Timothy Marshall

BBSI

4940 Campbell Blvd., #250 Baltimore, MD 21236
(443) 519-2785
<http://www.barrettbusiness.com>
Tammy Good

Benefit Watch, LLC

4969 Mercantile Rd. Ste. J, Baltimore, MD 21236
(410) 931-6700
<http://www.benefitwatch.com>
Phil Buchanan

CBM Insurance

100 W. Commons Blvd., Ste. 30 New Castle, DE 19702
(302) 275-5566
<http://www.cbmins.com>
Jeff Sellers

Colonial Life

(443) 350-7983
Nicholas Cusmano

Crothers Insurance Agencies, Inc.

PO Box 470, Rising Sun, MD 21911
(410) 658-5200
<http://www.crothersagency.com>
Jo Ann Ragan

Fleetwood Insurance Group

100 Talbot Blvd., Chestertown, MD 21620
(410) 778-2260
<http://www.fleetwoodinsurancegroup.com>
Heather Spofford

Group Benefit Strategies, LLC

21 Powell Ave., Ste. 100 Bel Air, MD 21014
(410) 420-2828
<http://groupbenefitstrategies.net/>
Glenn Arrington

Marion Miller and Associates

PO Box 419, Rising Sun, MD, 21911
(410) 378-5367
<http://www.marionmillerinsurance.com>
Marion Miller

McCool Insurance Agency

160 W. Main St., Elkton, MD
(410) 398-1373
<http://www.mccoolinsurance.com>
Bill McCool

Michael Saponaro, CLU, ChFC

216 E. Pulaski Hwy., Elkton, MD 21921
(410) 398-9475
<http://www.insuranceaskmike.com>
Michael Saponaro

SSGI

900 Harvey Lane, Abingdon, MD, 21009
(800) 440-1045
<http://www.ssgibenefits.com>
Laura Decker

State Farm Insurance - Ben Halley

120 White Pine Cir., Elkton, MD, 21921
(443) 406-2276
<http://benhalley.com>
Ben Halley

State Farm Insurance - Karen Michaels

2280 Pulaski Hwy., North East, MD, 21901
(410) 287-5800
<http://www.karenmichaelsinsurance.com>
Karen Michaels

State Farm Insurance - Todd Stewart

621 E. Pulaski Hwy., Elkton, MD 21921
(410) 398-2024
<http://www.toddpstewart.com>
Todd P. Stewart

Winstead Insurance Agency

404 W. Pulaski Hwy., Elkton, MD 21921
(410) 398-6700
<http://www.winsteadinsurance.com>
Barry Winstead

INTERIOR DESIGN**Budget Blinds of Elkton**

801 S Washington St, Havre de Grace, MD 21078
(443) 453-5028
<http://www.budgetblinds.com/elkton-md>
Peter & Susan Sheward

INTERNET SERVICES**Talkie Communications**

99 Talbot Blvd, Chestertown, MD, 21620
1-844-582-5543
<http://TalkieFiber.com>
Andre DeMattia

LANDSCAPE ARCHITECTS**B's Native Gardens, LLC**

423 Patriots Way, Elkton, MD, 21921
(443) 207-0300
https://www.facebook.com/profile.php?id=100069873613023¬if_id=1630012112775955¬if_t=profile_pl
Belinda Jones

Bristoll Plantation Landscaping

843 Elk Forest Rd., Elkton, MD 21921
(410) 392-6001
<http://www.bristollplantation.com/>
Claiborne L. Stubbs

Susquehanna Lawn Care

65 AJS Court, Elkton, MD, 21921
(443) 643-8118
<http://www.Suskylawn.com>
Ronnie Spurlin

LASER ENGRAVING**Kamenik Enterprises**

3 Colonial Circle, North East, MD 21901
(410) 287-8440
<http://www.petethelaserguy.com>
Peter Kamenik

LAUNDRY SERVICE**O-Kleen Laundry**

104 Landing Ln., Elkton, MD, 21921
(410) 398-4828
<http://www.okleenlaundry.com>
Roger Owens

LAWYERS/ATTORNEYS**Baker, Thomey and Emrey, P.A.**

153 E. Main St., Elkton, MD 21921
(410) 398-3536
<http://www.cecillawfirm.com>
Dwight Thomey
See ad page 43

Brown, Brown & Young, P.A.

200 South Main Street, Bel Air, MD, 21921
(410) 392-3900
<http://www.lawbrown.com>
Maureen Danos

Clower, Parrack & Seaman

226 E. Main St., Elkton, MD 21921
(410) 398-7400
<http://www.cpslaw.net>
Dennis Clower

Ganvir Law LLC

55 McCormick Dr., Port Deposit, MD, 21904
(410) 713-1512
<http://www.ganvirlaw.com>
Malini Ganvir

Independent Associate LegalShield - Sheila Horn

40 East Main St. #152, Newark, DE, 19711
(484) 478-1437
<https://sheilahorn.ladiesofjustice.com/>
Sheila Horn

Law Office of Cricket Browne, LLC

117 E. Main St., Elkton, MD 21921
(410) 398-1991
<http://www.powerhouselaw.com>
Cricket Browne

Law Office of William F. Riddle

204 E. Main St., Elkton, MD 21921
(410) 620-1343
<http://www.willriddlelaw.com>
William Riddle

LIMOUSINE SERVICES**About Town Limousine**

PO Box 276, North East, MD, 21901
(410) 287-6400
<http://www.abouttownlimo.com>
Carol Gerhart

LIQUOR STORES**State Line Liquors**

1610 Elkton Rd., Elkton, MD 21921
(410) 398-3838
<http://www.statelineliqors.com>
Marcella Murray-Lockwood
See ad page 61

Vlams Liquors

801 Bridge St., Elkton, MD 21921
(410) 398-7052
<http://vlamsliquorsmd.com/>
Nicholas A. Vlams

Weaver's Liquors

1747 W. Pulaski Hwy., Elkton, MD 21921
(410) 287-5710
<http://www.weaversliquors.com>
Don Harmer
See ad page 67

MANUFACTURED HOMES**Elkton Homes, Inc.**

PO Box 374, Elkton, MD, 21922
(410) 398-3242
<http://elktonhomesmd.com>
Peggy Rasnake

Continued on next page

BUSINESS DIRECTORY

Continued from previous page

MANUFACTURERS

Clene Nanomedicine, Inc.

500 Principio Parkway West, Ste 400
North East, MD, 21901
(443) 273-1618
<http://www.clene.com>
Mark Mortenson

Colonial Metals

PO Box 726, Elkton, MD 21922
(410) 398-7200
<http://www.colonialmetals.com>
George Benvegno, Jr.

Composites USA

One Peninsula Dr., North East, MD 21901
(410) 287-2700
<http://www.compositesusa.com>
Dan Naugle

Micropore

1000 Konica Dr., Elkton, MD, 21921
(302) 731-4100
<http://www.microporeusa.com>
Doug McKenna

Northrop Grumman Corporation

55 Thiokol Rd., Elkton, MD 21921
(410) 392-1000
<http://www.northropgrumman.com>
John Hayes

Plasticoid Company, The

249 West High St., Elkton, MD, 21921
(410) 398-2800
<http://www.plasticoid.com>
Jeff Holmquist

Stewart Companies

950 Smile Way, York, PA, 17404
(717) 846-6555
<http://www.stewartcompanies.com/>
Gary Stewart, Jr.

Terumo Medical Corporation

950 Elkton Blvd., Elkton, MD 21921
(410) 398-8500
<http://www.terumomedical.com>
Angela Gray

Tim Plastics, Inc.

97 N. Leslie Rd., North East, MD 21901
(410) 287-6944
<http://www.timplastics.com>
Sandy Patel

W. L. Gore & Associates

1901 Barksdale Rd., Newark, DE 19714
(410) 506-7787
<http://www.gore.com>
Michael Ratchford

MARINE TRANSPORTATION

Dann Marine Towing

PO Box 250, Chesapeake City, MD, 21915
(410) 885-5055
<http://www.dannmarinetowing.com>
Christopher Dann

MEDIA/ADVERTISING

Delmarva Craft, LLC

5914 Rock Hall Rd., PO Box 345
Rock Hall, MD 21661
(443) 370-7926
<https://www.delmarvacraft.com/>
Richard Carter

MERCHANT SERVICES

Heartland Payment Systems - Mark Aguilera

1 Montceau Dr., Frenchtown Woods
Newark, DE 19702
(302) 837-7119
<http://www.heartlandpaymentsystems.com>
Mark Aguilera

Metro Payment Technologies

510 Century Blvd., Wilmington, DE
19808
(302) 838-9100
<http://www.metropaytech.com>
Dan Schewe
See ad page 30

MORTGAGE LENDING

Atlantic Coast Mortgage

440 Main St #112, Stevensville, MD, 21666
(410) 490-6125
<https://www.facebook.com/KristinDeems.ACM>
Kristin Deems

MOVING AND STORAGE

American Van and Storage Corporation

900 Interchange Blvd., Newark, DE 19711
(302) 369-0900
<http://www.americande.com>
Marc Quirk

MUSEUM

Cecil County Farm Museum and Regional Agricultural Center

820 Appleton Rd., Elkton, MD 21921
(410) 398-7619
<http://www.ccfarmmuseum.org/>
Matthew Stauffer

Mount Harmon Plantation

PO Box 65, Earleville, MD, 21919
(410) 275-8819
<http://www.mountharmon.org>
Paige Howard
See ad page 69

NATURE CENTER

Fair Hill Nature Center

630 Tawes Dr., Elkton, MD 21921
(410) 398-4909
<http://www.fairhillnature.org>
Laura Hannan

NEWSPAPERS/PERIODICALS

Cecil County Life Magazine/Ad Pro Inc.

PO Box 150, Kelton, PA 19346
(610) 869-5553
<http://www.cecilcountylife.com>
Randy Lieberman

Cecil County Sports Blog, LLC.

79 Williams Ln., Conowingo, MD, 21918
(717) 538-0843
<http://cecilcountysportsblog.com/>
Sam Dixon

NONPROFIT ORGANIZATION

Better Business Bureau of Maryland

502 S. Sharp St., Ste. 1200, Baltimore, MD 21201
(410) 347-3990
<http://www.bbb.org>
Angie Barnett

Boys & Girls Clubs of Cecil County

PO Box 1106, Aberdeen, MD, 21101
(443) 720-0669
<http://bgcharfordcecil.org/>
Derek DeWitt

Business and Education Partnership Advisory Council (BEPAC)

201 Booth St., Elkton, MD 21921
(410) 996-5474
<http://cecil.schoolwires.net/domain/23>
Kelly Keeton

Cecil Business Leaders

PO BOX 2601, Elkton, MD 21922
(410) 920-0480
<http://www.cecilbusinessleaders.net>
Steve Moon

Cecil County Arts Council

135 E. Main St., Elkton, MD 21921
(410) 392-5740
<http://www.cecilarts.org>
Annmarie Hamilton

Cecil County Community

Mediation Center
224 East Main St. Ste. 110, Elkton, MD 21921
(443) 207-5159
<http://www.cecilmediation.org>
Kathy Glace
See ad page 52

Cecil County Firemen's Association

PO Box 65, Elkton, MD, 21922
(410) 441-0691
<http://www.cecilfireassoc.com>
Catherine Farrell

Chesapeake City Volunteer Fire Company

215 Lock St., Chesapeake City, MD 21915
(410) 885-5951
<https://www.chesapeakecity2and12.com/>
Thomas Morris

Chesapeake Feline Association

PO Box 743, North East, MD, 21901
(410) 507-0664
<http://www.chesapeakefelineassociation.org>
Donna Corcoran

Christmas in April - Cecil County

PO Box 2303, Elkton, MD, 21922
(443) 907-5289
<http://www.christmasinaprilcecilcounty.org>
Jerry Moran

Fair Hill Foundation

PO Box 1324, Elkton, MD, 21922
(443) 350-5781
<http://fairhillfoundation.org>
Polly Binns

Faith Based NonProfit Resource Center

P.O. Box 168, North East, MD, 21901
(443) 707-6802
<https://non-profitconsultant.com/>
Debbie DiVirgilio

Greater Elkton Area Toastmasters (GrEAT)

72 Yearling Row, Chesapeake City, MD 21915-1433
<http://great.toastmastersclubs.org>
Rachel Gray

Habitat for Humanity

Susquehanna
205 S. Hays St., Bel Air, MD 21014
(410) 638-4434
<http://www.habitatsusq.org>
Yvonne Golczewski
See ad page 64

Project Cecil PAC

PO Box 673, Elkton, MD 21922
(443) 553-9332
<http://WWW.PROJECTCECILPAC.ORG>
John Dixon

Rotary - Elkton

PO Box 821, Elkton, MD, 21922
(732) 616-5555
<http://www.elktonrotary.org>
Polly Binns

Salute to Cecil County Veterans

PO Box 413, North East, MD, 21901
(410) 287-0018
<http://www.salutececilvets.org/>
Brian DeMaris

Sandy Cove

60 Sandy Cove Rd.
North East, MD 21901
(410) 287-5433
<https://www.sandycove.org/>
George Fultz

Seedco

216 E. Pulaski Hwy, Suite 212 Elkton,
MD 21921
(410) 996-4839
<http://seedco.org>
Mark Romaninsky
See ad page 46

Veteran's Outreach Ministries

2200 Glasgow Ave., Newark, DE 19702
(302) 229-1819
<http://www.veteransoutreachministries.org>
Thomas Hogate



Water Witch Fire Co. Inc.

PO Box #324, Port Deposit, MD, 21904
(410) 378-4223
<http://www.WWFCo.com>
Wayne Tome, Sr.

Wright's African Methodist Episcopal Church

125 Booth St., Elkton, MD 21921
(410) 398-5298
<http://www.wrightsamechurch.org/>
R. Kevin Brown, Sr.

Youth Empowerment Source

140 Maffitt St., Elkton, MD 21921
(443) 593-3900
<http://www.youthempowermentsource.org>
Beth Creek

NURSING HOME**Citizens Care & Rehabilitation Center**

415 S. Market St.
Havre de Grace, MD 21078
(410) 939-5500
<http://citizenscarecenter.com>
Julie Janney

OIL AND GAS SERVICE**Aero Energy**

1751 Pulaski Hwy., Havre De Grace, MD 21078
(410) 939-3300
<http://www.aeroenergy.com>
Wes Warehime

Hillside Oil Heating & Cooling

40 Brookhill Dr., Newark, DE 19702
(410) 398-2146
<http://www.HillsideHVAC.com>
Jim Sellers
See ad page 67

Schagrin Gas Co.

505 Blue Ball Rd., Bldg. 205 B Elkton, MD 21921
(410) 398-3400
<http://www.Schagringas.com>
Robert S. Hill
See ad page 37

**OPTOMETRISTS/OPTICIANS/
OPHTHALMOLOGISTS****Holloway Eye Care**

202-B S. Bridge St., Elkton, MD 21921
(410) 392-2323
<http://www.hollowayeyecare.com>
Honey Lynn Whitehurst

Seidenberg Protzko Eye Associates

2023 Pulaski Hwy., Havre de Grace, MD, 21078
(410) 939-6477
<http://www.visionexperts.com>
Susan Taylor

ORTHOPAEDICS**Chesapeake Sports & Orthopaedics**

360 E. Pulaski Hwy. Ste. 4
Elkton, MD, 21921
(410) 620-6300
<https://www.csobonedoc.com/>
Courtney Johnson

PAVING**Allan Myers**

638 Lancaster Ave., Malvern, PA, 19355
(610) 584-6020
<http://www.AllanMyers.com>
Andrew Smith

S & M Paving

1414 W. Pulaski Hwy., Elkton, MD 21921
(410) 392-5864
<http://www.smpaving.com>
Peggy Stanley
See ad page 68

PAYROLL SERVICES**ConnectPay**

PO Box 1158, Bel Air, MD, 21014
(410) 879-5200
<http://www.itspaydayonline.com>
George Heidelmaier

PERSONAL SERVICE**Domain Spa & Salon**

707 N. Bridge St., Elkton, MD 21921
(410) 620-0711
<http://www.domainspasalon.com>
Sophia Grace

Hair & Things

PO Box 281, Rising Sun, MD, 21911
(410) 658-6802
<http://www.hairthing.com>
Lori Devine

Oasis Salon

113 W. Main St., Elkton, MD 21921
(443) 907-3826
Carole Dunn

PEST CONTROL SERVICES**Ehrlich Pest Control**

955 Dawson Dr., Newark, DE 19713
(800) 5NO-BUGS
<http://apmservices.com>
George Williams

Kirkwood Pest Control, Inc.

89 Club Ln., Earleville, MD 21919
(410) 275-2832
<http://www.kirkwoodpestcontrol.com>
Tom Bredahl

Legionnaire Pest Control

111 Vince Dr., Elkton, MD 21921
(410) 440-9985
<http://WWW.LEGIONNAIREPESTCONTROL.COM>
John Dixon
See ad page 41

**PET SERVICES - GROOMING/
KENNEL/SUPPLIES****Captain's Quarters for Pets, LLC**

175 Deaver Rd., Elkton, MD 21921
(410) 398-8320
<http://www.captainsquarters4pets.com>
Holly Carhart

**PHARMACY AND MEDICAL
EQUIPMENT****Northside Pharmacy**

707 N. Bridge St., Ste. B, Elkton, MD 21921
(410) 398-3784
<http://www.northsidepharm.com>
Dave Ayres

PHOTOGRAPHY**Snippets of Life by Nick Cusmano**

(443) 350-7983
<https://snippets-of-life2-nickcusmano.picfair.com/>
Nicholas Cusmano

PLUMBING**H&B Plumbing & Heating, Inc.**

PO Box 238,
Chesapeake City, MD 21915
(410) 885-5012
<http://hbplumbing.com/>
Bob Meffley
See ad page 69

PORTABLE FACILITIES**Regal Restrooms, LLC**

PO Drawer S, North East, MD, 21901
(410) 287-5277
<http://www.regalrestroomsllc.com>
Robert Hodge

PRINTERS/PUBLISHERS/GRAPHICS**Fritz Printing**

12 Schoolhouse Ln., North East, MD 21901
(410) 287-0460
<http://www.fritzprinting.com>
Paul Kammerer

**PROPERTY MANAGEMENT
CONSULTANTS****Ulrich Rentals**

251 S. Bridge St., Elkton, MD 21921
(410) 392-6340
<http://www.ulrichrentals.info>
Pat Ulrich

PUBLIC LIBRARY**Cecil County Public Library**

485 Mauldin Avenue,
North East, MD 21901
(410) 996-1055
<http://www.cecilcountylibrary.org>
Morgan Miller
See ads pages 36 & 49

QUARRIES**Martin Marietta Materials, Inc.**

233 Stevenson Rd., North East, MD 21901
(919) 783-6666
<https://www.martinmarietta.com/>
Sean Jamison

RADIO STATIONS**WHGM GOLD 100.5 FM**

331 N. Union Ave., Havre de Grace, MD 21078
(410) 939-9446
<http://www.whgmgold.com>
Steve Clendenin

WXCX 103.7 FM

PO Box 269, Havre de Grace, MD, 21078
(410) 939-1100
<http://www.forevermediainc.com/>
Suzanne Roberge

REAL ESTATE**Integrity Real Estate - John Ford**

121 South Main St., North East, MD 21901
(410) 287-8080
<http://www.integrityrealestateonline.com>
John Ford

**Michael Saunders of
RE/MAX Vision**

394 Kennedy Blvd., Elkton, MD 21921
(410) 920-8267
<http://michaelsaunders.brightmlshomes.com>
Michael Saunders
See ad page 68

Patterson Schwartz Real Estate

289 E. Pulaski Hwy., Elkton, MD 21921
(410) 392-6500
<http://www.pattersonschwartz.com>
Terry Mulkins

RE/MAX Chesapeake

216 E. Pulaski Hwy., Elkton, MD 21921
(410) 398-9200
<http://www.remaxchesapeake.com>
Donnie Horton

Real-Trust-Associates, LLC

PO Box 493, North East, MD, 21901
(410) 287-1260
<http://www.GetRealTrust.com>
Norman Wehner

REAL ESTATE - AGENTS**John B. Gonzalez -****EXIT Preferred Realty**

23 Ground Pine Path, Elkton, MD, 21921
(443) 350-3869
John Gonzalez

**Linda McKinnon of
Patterson Schwartz**

289 E. Pulaski Hwy., Elkton, MD 21921
(302) 584-3710
<http://lmckinnon.psre.com>
Linda McKinnon
See ad page 64

REAL ESTATE - COMMERCIAL**BCV Commercial Realty, LLC**

1301 York Rd., Ste. 400 Lutherville, MD 21093
(410) 296-2626 ext. 4
<http://www.bandcv.com>
William Vanden Eynden

Emory Hill Companies

10 Corporate Circle, Ste.100 New
Castle, DE 19720
(302) 322-9500
<http://www.emoryhill.com>
Jen Lyall
See ad page 58

Continued on next page

BUSINESS DIRECTORY

Continued from previous page

Milestone Commercial Realty

P.O. Box 1218, Elkton, MD, 21922

(410) 620-5115

<http://www.MilestoneCR.com>

Rick Leipold

NAI Michael

10100 Business Pkwy., Lanham, MD 20706

(240) 687-3747

<http://naimichael.com>

Allen Cornell

SB Real Estate

5307 Limestone Rd., Ste. 204

Wilmington, DE 19808

(302) 275-5566

<http://www.sbrealtyco.com>

Jeff Sellers

TriState Commercial Realty Corporation

4 Newport Dr., Ste. 4D, Forest Hill, MD 21050

(410) 879-0031

<http://www.tristaterealtycorp.com>

Daniel Cudone

See ad page 67

REAL ESTATE - DEVELOPMENT

Lambdin Development Company

PO Box 676, Bel Air, MD, 21014

(410) 273-1090

<http://www.lambdindevelopment.com>

James Lambdin

Trammell Crow Company

1055 Thomas Jefferson St., NW, Ste. 600,

Washington, DC 20007

(202) 337-1025

<http://www.trammellcrow.com>

David Neuman

REAL ESTATE - RESIDENTIAL

Ardent Title Company

149 East Main St., Elkton, MD 21921

(410) 996-9780

<http://www.ardenttitle.com>

Susan Sprout-Knight

Exit Preferred Realty

PO Box 446, Chesapeake City, MD, 21915

(410) 398-9000

<http://www.511Bill.com>

Bill Standiford

Key Realty & Appraisals

147 E. Main St., Elkton, MD 21921

(410) 398-1247

<http://www.keyrealtyandappraisal.com>

Leonard Wilson, Jr.

Liberty Title Services, LLC

111 S. Main St., North East, MD 21901

(410) 287-8710

<http://www.libertytitleservices.com>

Terry Van Den Heuvel

North East Enterprises

2959 Pulaski Highway, North East, MD

21901

(410) 287-5277

<http://www.robertsextraspace.com>

Jeanne Parry

The Villages at Belle Hill

200 Clear Blossom Dr., Elkton, MD 21921

(443) 207-8094

<http://villagesatbellehill.com>

Tanya Ragsdale

Tinamarie Reamy - Re/Max Vision

2288 Pulaski Hwy., Ste A & B, North East, MD 21901

(443) 309-1722

<https://www.remax.com/>

realestateagentoffice

ortheast-md-21901-tinamarieamy-

id30096845.html

Tinamarie Reamy

Elkton Recycling

53 Dogwood Rd., Elkton, MD 21921

(410) 392-2980

<http://www.elktonrecycling.com>

Marcia Imperial

See ad page 68

RESTAURANTS

Areas

PO Box 527, North East, MD, 21901

(443) 674-1861

<http://areas.com>

Elizabeth Rodriguez Diaz

Asian Garden

P.O. Box 1424, Elkton, MD, 21922

(410) 398-3333

<http://www.asiangardensushi.com>

Starvos Kalaitzoglou

Baker's Restaurant

1075 Augustine Herman Hwy., Elkton, MD 21921

(410) 398-2435

<http://www.bakersrestaurant.net>

Rob Matthews

Chesapeake Inn Restaurant & Marina

605 2nd St., Chesapeake City, MD 21915

(410) 885-2040

<http://www.chesapeakeinn.com>

Jen Joswick

Chick-Fil-A - Elkton

1100 E. Pulaski Hwy., Elkton, MD 21921

(410) 392-9494

<https://www.cfarestaurant.com/elkton/home>

Harry Marcus

Fish Whistle at the Granary

100 George St., Georgetown, MD 21930

(410) 275-1603

<http://fishandwhistle.com/>

Jeff Carroll

Granite Run Taproom

43 Topeka Ct, Conowingo, MD, 21918

(410) 920-9033

<http://www.graniteruntap.com>

Jason Usilton

Schaefer's Canal House Restaurant & Ballroom

208 Bank St., Chesapeake City, MD 21915

(410) 885-7204

<http://www.schaeferescanalhouse.com>

Angie Rutherford

Spork Cafe

102 W. Main St., Elkton, MD, 21921

(443) 593-3775

<http://go.lavutogo.com/sporkcafe>

Isabel Hernandez

The Wellwood

523 Water St., Charlestown, MD 21914

(410) 287-6666

<https://www.wellwoodclub.com>

Larry Metz

UnWined on the Water at Triton Marina

285 Plum Point Rd., Elkton, MD 21921

(443) 406-3947

<https://www.unwinedmd.com/>

John Bragg

See ad page 4

Woody's Crab House

29 S Main St., North East, MD 21901

(410) 287-3541

<http://woodyscrabhouse.com>

Carolyn Crouch

Woody's Taco & Tequila Bar

26 S. Main St., North East, MD, 21901

(443) 715-2032

<https://www.woodystacosandtequila.com/>

Warren "Chip" Beverung III

RETAIL STORES

4Ten Vapors

5301 Pulaski Hwy., Ste. K, Perryville, MD

21903

(410) 618-2211

<http://www.4tenvapors.com>

Andrew Raftery

Brookbend, LLC

116 E Main St., Elkton, MD, 21921

(443) 406-3610

<http://www.brookbendinteriors.com>

Steven Jennings

Crown Trophy of Glasgow

218 Peoples Plaza, Newark, DE, 19702

(302) 838-6600

<http://www.crowntrophy.com/store-91>

Tom Soutar

Elkton Associates Limited Partnership

601 East Pratt St. 6th Floor, Baltimore, MD, 21202

(410) 752-5444

<http://www.cordish.com>

John Peters

Ellarosesboutique LLC

424 Patriots Way, Elkton, MD, 21921

(443) 620-4810

<http://Ellarosesboutique.com>

Rose Waters

Graphic Reflections, LLC

594 Leeds Rd., Elkton, MD 21921

(443) 553-0172

<http://www.graphicreflectionsllc.com>

Sheri Jeric

Kilby Cream

129 Strohmaier Ln.,

Rising Sun, MD 21911

(410) 658-2614

<http://www.kilbycream.com/>

Liz Flahart

See ad page 41

Spartan Cigar Lounge

128 E Pulaski Hwy, Elkton, MD 21921

(443) 350-9808

<http://www.spartancigarlounge.com>

Toni Wilkes

Vulcan's Rest Fibers

2728 Augustine Herman Hwy., Chesapeake

City, MD 21915

(410) 885-2890

<http://www.vulcansrest.com>

Margaret Trussell

Zero Degrees Frozen Yogurt

131 South Main St.,

North East, MD 21901

(443) 504-3626

<https://www.zerodegreesfroyo.com/>

Thomas and Brenda Hayden

SECURITY

Signal 88 Security

54 Beaver Ct, Rising Sun, MD, 21911

(410) 287-5111

<http://www.signal88.com>

Godfrey Durham

SIGNS

Hanna Berndt Enterprise, Inc dba

Image360 Harford

113 West Bel Air Ave., Aberdeen, MD,

21001

(410) 273-9742

<https://harfordmd.image360.com/>

Kathy Hanna

SPORTS TRAINING AND ATHLETICS COMPETITION

Maryland 5 Star at Fair Hill

351 W. Camden St, Suite 202,

Baltimore, MD 21201

(410) 635-7827

<http://www.maryland5star.us>

Jeff Newman

STEEL FABRICATION

Strickland Steel, Inc.

505 Blue Ball Rd., #180 Triumph Industrial

Park Elkton, MD 21921

(410) 620-6609

<http://stricklandsteel.com/>

Edward Strickland



STORAGE

Belle Hill Self Storage

6 Warner Rd., Elkton, MD 21921

(410) 620-9900

<https://www.bellehillstorage.com/>

Gale Whiteman

Elkton Road Self Storage

705 N. Bridge St., Northside Plaza Elkton, MD 21921

(410) 620-3931

<http://www.elktonroadselfstorage.com>

Royce Logan

SURVEYORS

Rock Run Surveying LLC

3 Brinker Ct, Rising Sun, MD, 21911

(410) 441-1114

<http://www.rockrunsurvey.com>

Evan Kelly

TATTOO ARTIST

Tattoo Icons Art Gallery

5412 Pulaski Hwy., Perryville, MD 21903

(410) 618-2100

<http://www.tattooicons.biz/>

John Mettee

Tidewater Tattoo

106 W. Main St., Elkton, MD 21921

(410) 398-1202

<http://www.tidewatertattoo.com>

Rob Massimiano

TECHNOLOGY CONSULTANTS

Northeastern MD Tech Council

2021-D, Pulkaski Hwy., Havre de Grace,

MD 21078

(410) 638-4466

<http://www.nmtc.org>

John Casner

TELEPHONE SYSTEMS AND SERVICES

1-Touch Solutions, LLC

17 Marie Ln., Elkton, MD 21921

(410) 398-2248

<http://www.1touchsolutions.net>

Holly Crawford Rodriguez

See ad page 34

TOURISM

Cecil County Tourism

300 Cherry St., North East, MD 21901

(410) 996-6299

<http://www.SeeCecil.org>

Sandy Turner

TOURIST ATTRACTIONS

Hollywood Casino Perryville

1201 Chesapeake Overlook Pkwy.,

Perryville, MD 21903

(410) 378-8500

www.hollywoodcasinoperryville.com

John Gibboni

See ad page 61

Milburn Stone Theatre

One Seahawk Dr., North East, MD 21901

(410) 287-1037

<http://www.milburnstone.org>

Dann Combs

TRADE ASSOCIATIONS

Cecil County Classroom Teachers Association (CCCTA)

3135 Joseph Biggs Memorial Hwy., Ste. 3,

North East, MD 21901

(410) 656-0200

<http://www.ccctamsea.org>

Lori Hrinko

TRAFFIC CONTROL

UCS, LLC

377 Hutton Rd., Elkton, MD 21921

(410) 287-8800

<https://ucswbe.com/>

Joe Grass

TRAFFIC ENGINEERING & TRANSPORTATION PLANNING

The Traffic Group, Inc.

9900 Franklin Square Dr., Ste. H,

Baltimore, MD 21236

(410) 931-6600

<http://www.trafficgroup.com>

Joseph Caloggero

TRAINING

The Life Skills Place

17 Norway Ct., Elkton, MD 21921

(443) 350-3872

<https://thelifeskillsplace.com>

Adrienne Dillard

TRANSPORTATION COMPANY

Claremont Airport - Cecil County Airport

PO Box 445, Elkton, MD, 21922

(410) 398-0234

<http://www.claremontairport.com>

Jance Peterson

Delaware Express Shuttle & Tours

2825 Ogletown Rd., Newark, DE 19713

(302) 454-7800 ext. 616

<http://www.DelExpress.com>

Gerry Frenze

TRUCK SALES AND PARTS

Hale Trailer Brake and Wheel

1433 East Old Philadelphia Rd., Elkton,

MD 21921

(443) 617-9351

<http://www.HaleTrailer.com>

Steve Myers

R. L. Jackson, Inc.

1379 Jacob Tome Memorial Hwy., Port

Deposit, MD 21904

(410) 378-2481

<http://www.rljacksontrucks.com>

Sara Jackson-Taylor

StateLine Truck and Trailer Center, LLC

288 Stevens Rd., Rising Sun, MD 21911

(410) 658-0520

<http://www.statelinerepair.com>

Donald Needham

UTILITIES

Artesian Water

664 Churchmans Rd., Newark, DE

19702

(302) 453-6900

<http://www.artesianwater.com>

Joe DiNunzio

See ad page 5

Chesapeake Utilities

500 Energy Ln., Ste. 100, Dover, DE 19901

(302) 736-7846

<http://www.chpk.com>

Vincent Fiorelli

See ad page 2

Choptank Electric Cooperative, Inc.

PO Box 430, Denton, MD, 21629

(410) 479-0380

<http://www.choptankelectric.com>

Mike Malandro

CQI Associates, LLC

10729 B Birmingham Way, Woodstock,

MD, 21163

(410) 740-0667

<http://www.cqiassociates.com>

Joe Tabeling

Delmarva Power

2 Center Dr., North East, MD 21901

(410) 287-7162

<http://www.delmarva.com>

Jeffrey Emmons

Essential Power Rock Springs, LLC

1423 Rock Spring Rd., Rising Sun, MD

21911

(410) 423-4246

<http://www.cogentrix.com>

Renee Rice

Exelon Generation - Conowingo Dam

2569 Shures Landing Rd., Darlington, MD

21034

(610) 765-5809

<http://www.exeloncorp.com>

Mark Rodgers

LECCO Pipeline Company, LLC

1025 Augustine Herman Hwy., Elkton,

MD 21921

(410) 392-2720

Joe Tiley

See ad page 69

Old Dominion Electric Cooperative

179 Old Mill Rd., Conowingo, MD 21918

(410) 658-1247

<http://www.odec.com>

Brian Heinbaugh

VETERINARIANS

Basin Run Animal Hospital

572 Firetower Rd., Colora, MD 21917

(410) 658-5709

<http://www.basinrunanimalhospital.com>

Ashley Willis

North East Animal Hospital

1771 W. Pulaski Hwy., Elkton, MD 21921

(443) 877-6556

<http://www.northeastanimalhosp.com>

Kerianne Hanlin DVM

WATER TREATMENT

Martin Water Conditioning

2318 Beaver Valley Pk., New Providence,

PA 17560

(800) 786-7231

<http://www.martinwater.com>

Shawn Reimold

WEDDINGS

Bohemia Overlook & Blue Elk Vineyard

88 Rivers Edge Rd., North East, MD

21901

(443) 877-6313

<http://www.bohemiaoverlook.com>

Denise Novak

See ad page 60

The Gardens at Bethlehem Farms

99 Slicers Mill Rd., Rising Sun, MD 21911

(410) 214-2222

<http://www.thegardensatbf.com>

Linda Pierce

WELDING FABRICATION AND SUPPLIES

APEX Piping Systems, Inc.

302 Falco Dr., Newport, DE 19804

(302) 995-6136

<http://www.apexpiping.com>

John Stevens

Keen Compressed Gas Company

339 Curtis Ave., Elkton, MD 21921

(410) 392-4554

<http://www.keengas.com>

Robert LeSieur, Sr.

See ad page 68

WINERIES

Broken Spoke Vineyard & Winery

942 Glebe Rd., Earleville, MD, 21919

(302) 547-6022

<http://www.brokenspokewinery.com>

Thea Hall

Chateau Bu-De, LLC

Bohemia Manor Farm

237 Bohemia Manor Farm Ln.,

Chesapeake City, MD 21915

(410) 885-2500

<http://chateaubude.com>

Brenda Dedrick

See ad page 59

ZOOS

Plumpton Park Zoo

1416 Telegraph Rd., Rising Sun, MD

21911

(410) 658-6850

<http://www.plumptonparkzoo.org>

Cheryl Lacovara

See ad page 60

ADVERTISERS' INDEX

A warm "thank you" to the following companies who helped make this fine publication possible.

1 Touch Solutions, LLC..... page 34
www.1touchsolutions.net

American Home & Hardware page 41
www.elktonsupply.com

APGFCU page 4
www.apgfcu.com

Artesian Water page 5
www.artesianwater.com

AUI Power..... page 69
www.auipower.com

Avalon Custom Builders..... page 63
www.avaloncustombuilders.com

Baker, Thomey and Emrey..... page 43
www.cecillawfirm.com

Bainbridge Development page 5
www.bainbridgedev.org

Bartlett Tree..... page 66
www.bartlett.com

Bohemia Overlook..... page 60
www.bohemiaoverlook.com

Burkentine Buildersback cover
http://burkentine.com

Cecil Bank page 19
www.cecilbank.com

Cecil College pages 18, 50
www.cecil.edu

Cecil County

Community Mediation page 52
www.cecilmediation.org

**Cecil County Department of
Community Services**..... pages 66, 69
www.ccgov.org/government/community-services

Cecil County Fair..... page 87
www.cecilcountyfair.org

Cecil County

Health Department..... page 44
www.cecilcountyhealth.org

**Cecil County Office of
Economics** page 8
www.cecilbusiness.org

Cecil County Public Library..... page 36
www.cecil.ebranch.info

Chateau Bu De..... page 59
www.chateaubude.com

**Chesapeake Bone
and Joint Center**..... page 44
www.chesapeake-bone-joint-center.business.site

Chesapeake Utilities..... page 2
www.chpk.com

**ChristianaCare,
Union Hospital** page 3
www.uhcc.com

Crouch Automotive page 29
www.crouchautomotive.com

DEXSTA Federal Credit Union page 7
www.dexsta.com

Dip and Doodle page 68
www.dipanddoodleart.com

Edward Jones page 17
www.edwardjones.com

Elkton Recycling page 68
www.elktonrecycling.com

Emory Hill Companies page 58
www.emoryhill.com

Freedom Hills..... page 66
www.freedomhills.org

Fulton Bank..... page 21
www.fultonbank.com

Galvinell Meat Company page 67
www.galvinell.com

H&B Plumbing page 69
hbplumbing.com

Habitat for Humanity page 64
www.habitatsusq.org

Harford Bank..... page 33
www.harfordbank.com

**Hillside Heating
and Cooling**..... page 67
www.HillsideHVAC.com

Hollywood Casino Perryville page 61
www.hollywoodcasinoperryville.com

Keen Compressed Gas page 68
www.keengas.com

Keystone Overhead Doors page 35
www.keystoneoverhead.com

Kilby Cream..... page 41
www.kilbycream.com

KW Solar Solutions Inc...... page 67
www.kwsolar.net

La Quinta Inn & Suites page 60
www.lq.com

**Landmark Science and
Engineering**..... page 35
www.landmark-se.com

LECCO Pipeline Co. LLC page 69

Legionnaire Pest Control..... page 63
www.legionnairepestcontrol.com

**Linda Mc Kinnon of
Patterson Schwartz** page 64
www.psre.com

Metro Payment Technologies.... page 30
http://www.metropaytech.com

**Michael Saunders of
RE/MAX Vision**..... page 68
www.michaelsaunders.remaxagent

Milburn Orchards..... page 41
www.milburnorchards.com

Milburn Stone Theatre..... page 38
www.milburnstone.org

**Mr. Comfort Heating and
Air Conditioning** page 18

www.mrcomfortmd.com

Mount Harmon page 69
www.mountharmon.org

North Bridge Dental..... page 44
nbridgedental.com

Nowland Associates, Inc. page 47
www.nowlandassociates.com

O'Donnell and Company..... page 68
www.odonnellandcompany.net

Planet Fitness page 44
www.planetfitness.com

The Peoples Bank..... page 47
www.pbkc.com

Plumpton Park Zoo..... page 60
www.plumptonparkzoo.org

Rolling Hills Ranch..... page 69
www.rollinghillsranch.org

S&M Paving..... page 68
www.smpaving.com

Schagrin Gas Company page 37
www.Schagringas.com

Seedco..... page 46
www.seedco.org

SERVPRO of Cecil County..... page 19
www.servprocecilcounty.com

Sinking Springs Page 67
www.sinkingsprings.com

State Line Liquors page 61
www.statelineliqors.com

Strategic Business Solutions.... page 30
www.sbsde.com

Tar Heel Construction Group page 13
www.tarheelconstructiongroup.com

The Tri-M Group, LLC..... page 18
www.tri-mgroup.com

Town of Perryville..... page 62
www.perryvillemd.org

**TriState Commercial
Realty Corporation** page 67
www.tristaterealtycorp.com

Unwined on the Water..... page 4
www.unwinedmd.com

**Upper Shore
Regional Council** page 34
www.usrcmd.org

Weavers Liquors..... page 67
www.weaversliquors.com

West Cecil Health Center, Inc. ... page 45
www.westcecilhealth.org

Weyrich, Cronin and Sorra page 63
www.wcscpa.com

Whisman Giordano..... page 13
www.whismangiordano.com

Wickersham page 29
www.wickershamconstruction.com





July 22-July 30, 2022



**Rt. 213 & 273, Fair Hill, MD
410-392-3440
www.cecilcountyfair.org**





APARTMENTS
COMMERCIAL
PROPERTIES
DUPLEXES/VILLAS
SINGLE-FAMILY
DETACHED
TOWNHOMES

Our Legacy. Live Different.

For more than 30 years Burkentine has been a family-owned business committed to creating meaningful spaces built with quality and craftsmanship unsurpassed in the industry.

Our success lies in our strong values and family-first philosophies.

Our difference is our dedication to innovation and commitment to our community and the people who live there.



Burkentine.com   

1454 Baltimore Street · Suite A · Hanover, PA 17331 · 717/ 633-5163 · info@burkentine.com

Locations in Pennsylvania, Maryland and North Carolina

